

CERTIFIED LAND CORNER RESTORATION

34-10

Index No. H-18

State of Wisconsin }
County of LANGLADE - } ss.

History of original corner establishment:

I WM. F. KELLY, do hereby certify that on the 18TH day of MAY, 1974, I found evidence of the SW 1/16 corner of SEC. 11 Township 34, North, Range 10 EAST, Fourth Principal Meridian, as described hereon; and that from this evidence I established a new monument and accessories as described hereon to perpetuate the original location of this corner.

Description of corner evidence found:

FOUND 4" PIPE IN ROCKPILE.

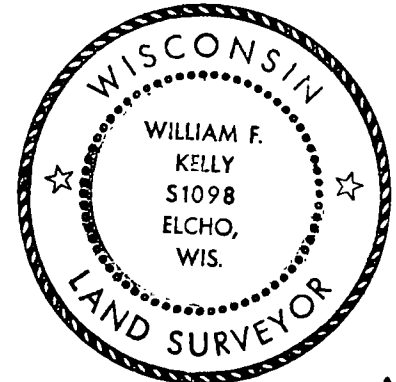

William F. Kelly

Resident witnesses:

JOHN NITECKI

Description of monument and accessories I established to perpetuate the original location of this corner.

SET 2" IRON PIPE W/BRASS CAP IN 4" PIPE MKD

FORM 985 W. C. MILLER CO., MILWAUKEE

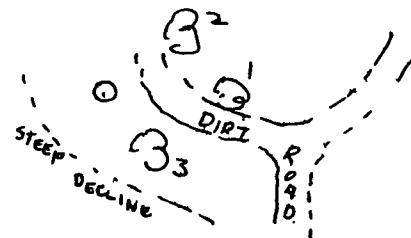
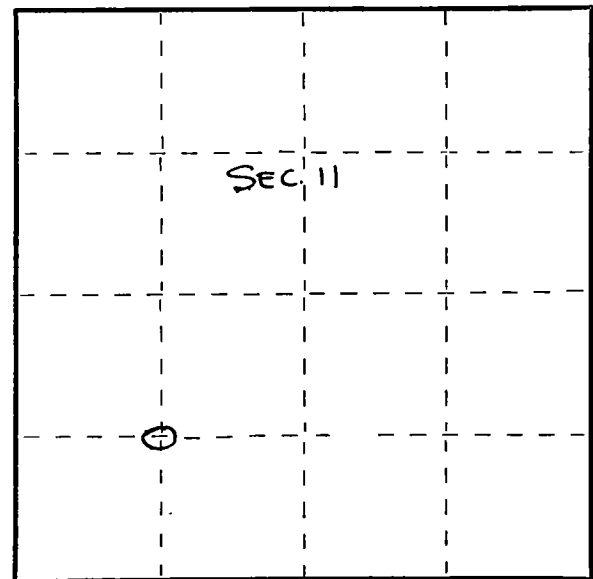

1= MAPLE HD 8 S 87 E 31.2
2= W. BIRCH 4 N 24 1/2 E 31.0
3= MAPLE HD. 8 S 12 E 18.2
BLAZED & SCRIBED NBT

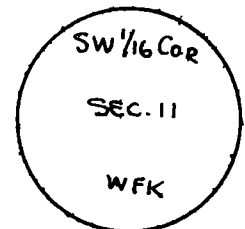

Dated at ELCHO, Wis., this 18TH day of MAY, 1974.

Signature William F. Kelly Title REG. LAND SURVEYOR Registration No. S-1098
(County Surveyor, Registered Land Surveyor, or other duly authorized official)

Office of Register of Deeds, County of _____, I hereby certify that the within instrument was filed in this office for record on the _____ day of _____, 19____ at _____ o'clock _____ M.

(Register of Deeds)

By _____ Deputy

O = Corner monument restored.

U.S. PUBLIC LAND SURVEY MONUMENT RECORD

(Prepared and as required by S. A-E 7.08 Wi Administrative Code)

Corner was: (check all that apply)

- Restored through acceptance of an obliterated evidence location
- Restored through acceptance of a found perpetuated location
- Determined to be lost and reestablished through proportionate methods.
(Show bearings and distances to PLSS comers used for proportioning)
- Restored/recovered/reestablished in a location that differs from a previously established position. (Show difference in plan view below.)
- Check here if additional information is shown on the reverse side of this form

Describe record evidence, recovered physical evidence, occupational evidence, testimonial evidence and all other evidence considered in the recovery/restoration of corner.

1974 - Corner established by Bill Kelly found a 4" pipe in rock pile, set 2" B.C.I.P. in 4" pipe
 BT: Maple, 8", S87°E, 31.2'
 BT: White Birch, 4", N24-1/2°E, 31.0'
 BT: Maple, 8", S12°E, 18.2'

2004 - Dean A. Williams found 2" B.C.I.P. laying on ground approximately 60 feet north of correct location.
 Accepted straight line intersection of 40 lines as best possible evidence of corner location.

Physical description of the monument set:

2010 - Dean A. Williams and James Gardner retied and set .75" x 24" iron rod for corner and witnesses.

Describe the accessories used to perpetuate the location of the corner. Include a plan view drawing and indicate accessories found/set. Describe measuring point on bearing trees. Show any topographic features that would aid in future recovery of the corner.

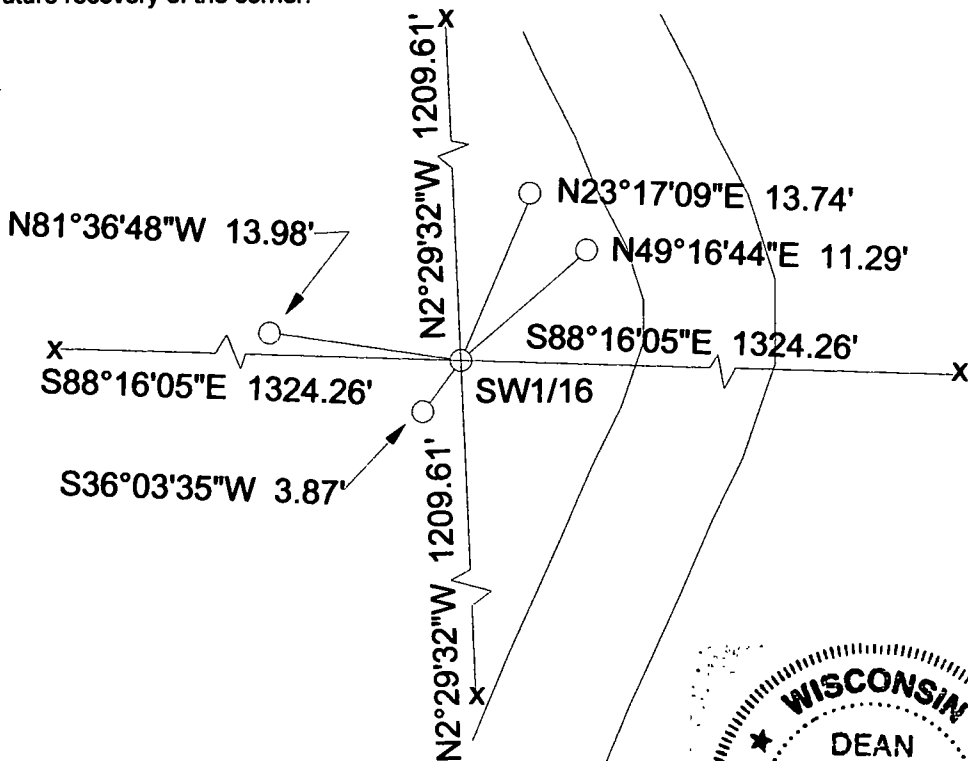

LEGEND
 ○ SET .75" x 24" I.R.

BEARINGS REFERENCED AS SHOWN

The SW 1/16 corner of Section 11
 T.34N., R.10E.,
 Langlade County, WI

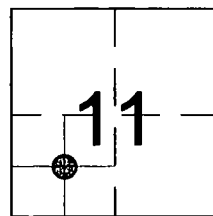

● = Location of corner



I, Dean A. Williams RLS 2468, certify that the corner location shown on this record was determined by me or under my direction and control and that this U.S. Public Land Survey Record is correct and complete to the best of my knowledge and belief.

Dean Williams 8/6/2010
 Signature Date



34-10

INDEX NO. H-18