

CERTIFIED LAND CORNER RESTORATION

3A-10

Index No. N-4

State of Wisconsin }
County of Langlade } ss.

I, Raymond J. Hallisy, do hereby certify that on the 8th day of June, 1968, I found evidence of the E 1/16 corner of Section 19 Township 34, North, Range 10, Fourth, Principal Meridian, as described hereon; and that from this evidence I established a new monument and accessories as described hereon to perpetuate the original location of this corner.

History of original corner establishment:

Corner set in the 1930's by: C. W. Borth
E. F. Kowalke
D. A. Hintz

Description of corner evidence found:

Found squared stake, 1" iron pipe, rock mound, Y. Birch BT N90W 46'.

Resident witnesses:

.....
.....
.....

Description of monument and accessories I established to perpetuate the original location of this corner.

Set std. 1 1/2" pipe with cap marked E 1/16 18 19

FORM 985 H. C. MILLER CO., MILWAUKEE

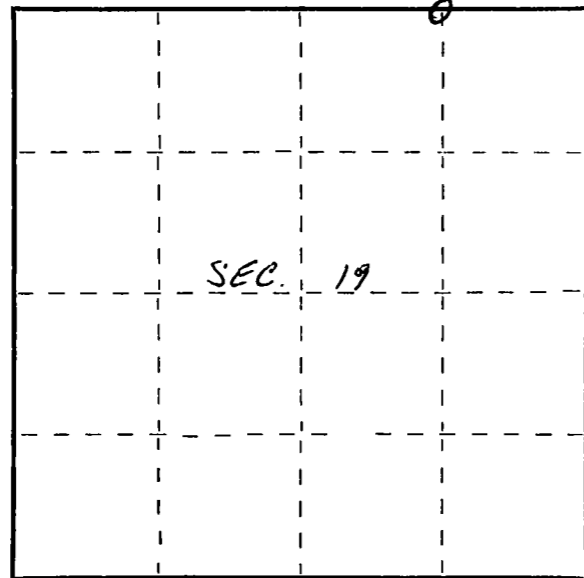

○ = Corner monument restored.

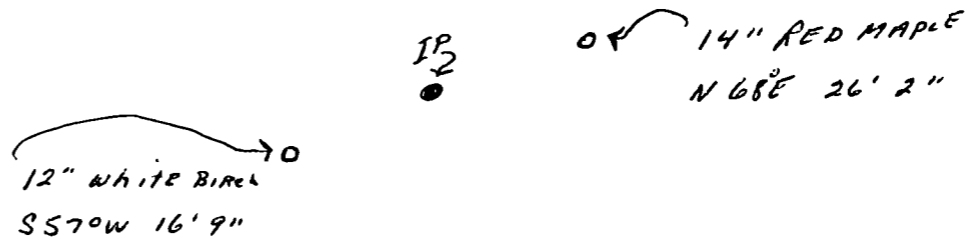

Dated at Antigo, Wis., this 8th day of June, 1968.

Signature Raymond J. Hallisy Title Reg. Land Surveyor Registration No. J-685
(County Surveyor, Registered Land Surveyor, or other duly authorized official)

Office of Register of Deeds, County of _____, I hereby certify that the within instrument was filed in this office for record on the _____ day of _____, 19____ at _____ o'clock _____ M.

(Register of Deeds)

By _____ Deputy