

CERTIFIED LAND CORNER RESTORATION

Index No. R-25
R-1-R, 11E

State of Wisconsin }
 County of LANGLADE } ss.

I WILLIAM F. KELLY do hereby certify that on the 3RD day of DECEMBER 1975, I found evidence of the SECTION corner of SECTIONS 24, 19, 25, & 30 Township 34, North, Range 10 E. & 11 E., Fourth Principal Meridian, as described hereon; and that from this evidence I established a new monument and accessories as described hereon to perpetuate the original location of this corner.

Resident witnesses:

FORM 985 H. C. MILLER CO., MILWAUKEE

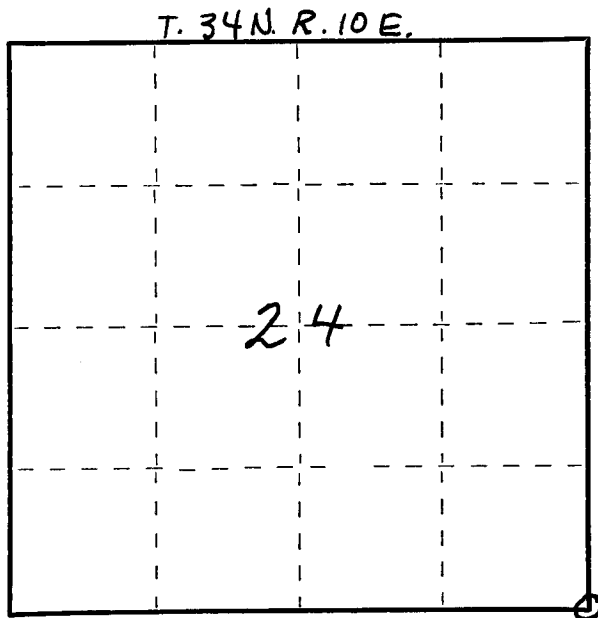

○ = Corner monument restored.

History of original corner establishment:

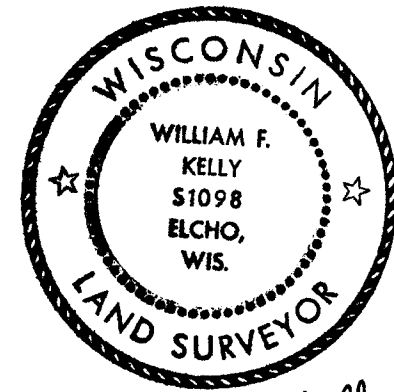

William F. Kelly

Description of corner evidence found:

LOCATED 1" IRON PIPE FROM WITNESS CORNER AND BEARING TREES.
SET 2" PIPE WITH BRASS CAP IN PLACE OF THE 1" IRON PIPE FOUND.

*SEE R-1 IN 34-11
 BY PHIL. HANSEN.*

Description of monument and accessories I established to perpetuate the original location of this corner.

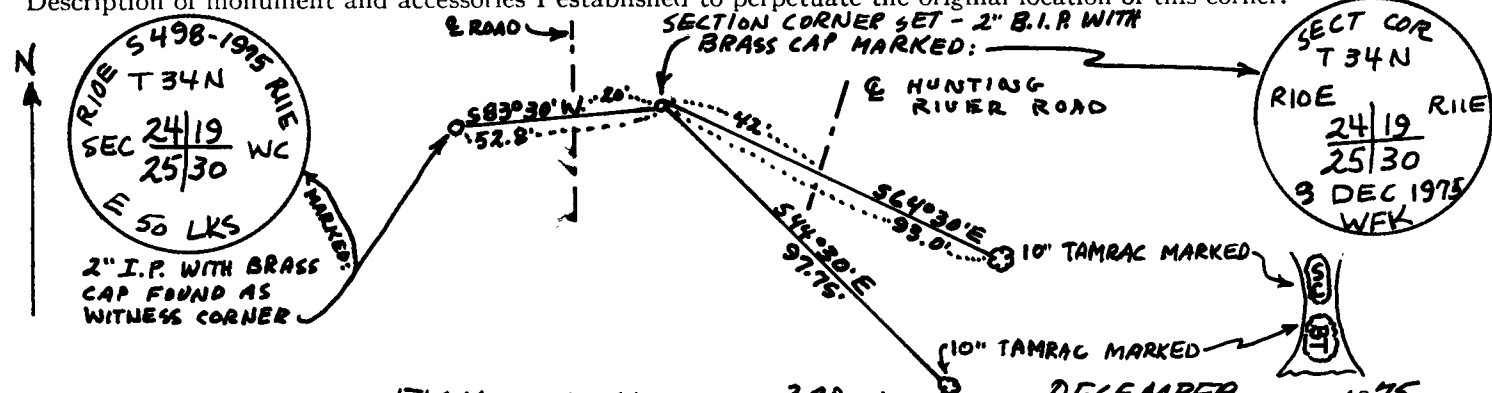

Dated at ELCHO, Wis., this 3RD day of DECEMBER, 1975.

Signature William F. Kelly Title REGISTERED LAND SURVEYOR Registration No. 51098
 (County Surveyor, Registered Land Surveyor, or other duly authorized official)

Office of Register of Deeds, County of _____, I hereby certify that the within instrument was filed in this office for record on the _____ day of _____, 19____ at _____ o'clock _____ M.

(Register of Deeds)

By _____ Deputy