

CERTIFIED LAND CORNER RESTORATION

34-10

Index No. R-24

State of Wisconsin }
County of Lanlade } ss.

History of original corner establishment:

Corner set in the 1930's by: C. W. Borth
D. F. Kowalke
D. A. Hintz

I Raymond J. Hallisy, do hereby certify that on the 27th day of July, 1968, I found evidence of the E 1/16 corner of Section 25 Township 34, North, Range 10, Fourth Principal Meridian, as described hereon; and that from this evidence I established a new monument and accessories as described hereon to perpetuate the original location of this corner.

Description of corner evidence found:

Found stake standing marked E 1/16 S24 S25

Resident witnesses:

.....
.....
.....

Description of monument and accessories I established to perpetuate the original location of this corner.

Set Std. $1\frac{1}{2}$ " pipe with cap marked 24 25 E 1/16 rock mound

FORM 985 H. C. MILLER CO., MILWAUKEE

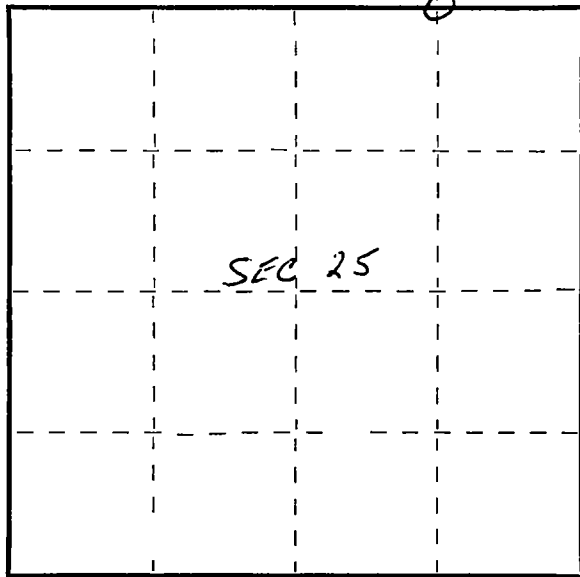

○ = Corner monument restored.

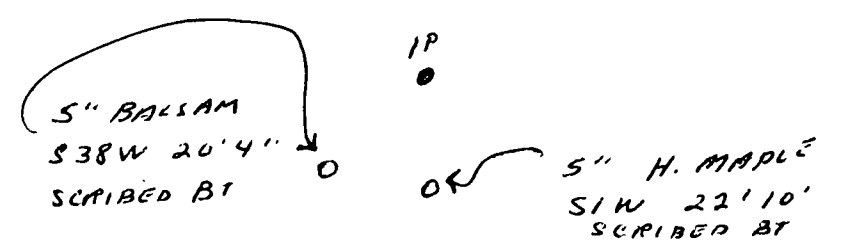

Dated at Antigo, Wis., this 27th day of July, 1968.

Signature Raymond J. Hallisy Title Reg. Land Surveyor Registration No. L-685
(County Surveyor, Registered Land Surveyor, or other duly authorized official)

Office of Register of Deeds, County of _____, I hereby certify that the within instrument was filed in this office for record on the _____ day of _____, 19____ at _____ o'clock _____ M.

.....
(Register of Deeds)

By _____ Deputy