

LANGLADE COUNTY U.S. PUBLIC LAND CORNER RESTORATION

The corner common to Sections 28, 29, 32 & 33, T. 34 N., R. 10 E., Langlade County, WI.

4341029 0000 2022

Corner was: (check all that apply)

- Restored through acceptance of an obliterated evidence location.
- Restored through acceptance of a found perpetuated location.
- Determined to be lost and re-established through proportionate methods.
- Show bearings and distances to PLSS corners used for proportioning, and show original distances).
- Restored/recovered/re-established in a location that differs from a previously established position.
- (Show difference in plan view below).
- Check here if additional information is shown on the reverse side of this form.

Corner History.

The original corner was established by J. L. Nowlin in 1865. The original corner was recovered in the 1937 resurvey of this township. A 4" iron pipe with brass cap was set at that time. In September 1980, Surveyor Daniel Plegler found the 4" iron pipe and recovered two old bearing trees. He marked new BT: Sugar, 6", N50E, 63.2 links (41.7 feet), which is now missing. Nov. 8, 2022 I found the 4" monument in good condition with most bearing trees missing. I set new reference monuments as shown and described below.

Physical description of the monument set:

I left the existing 4" iron pipe with brass cap in place.
I set a white vinyl sign post 1.5'± west of the monument.

Describe the accessories used to perpetuate the corner. Include a plan view drawing and accessories found/set. Describe measuring point on bearing trees. Show any topographic features that would aid in future recovery of the corner.

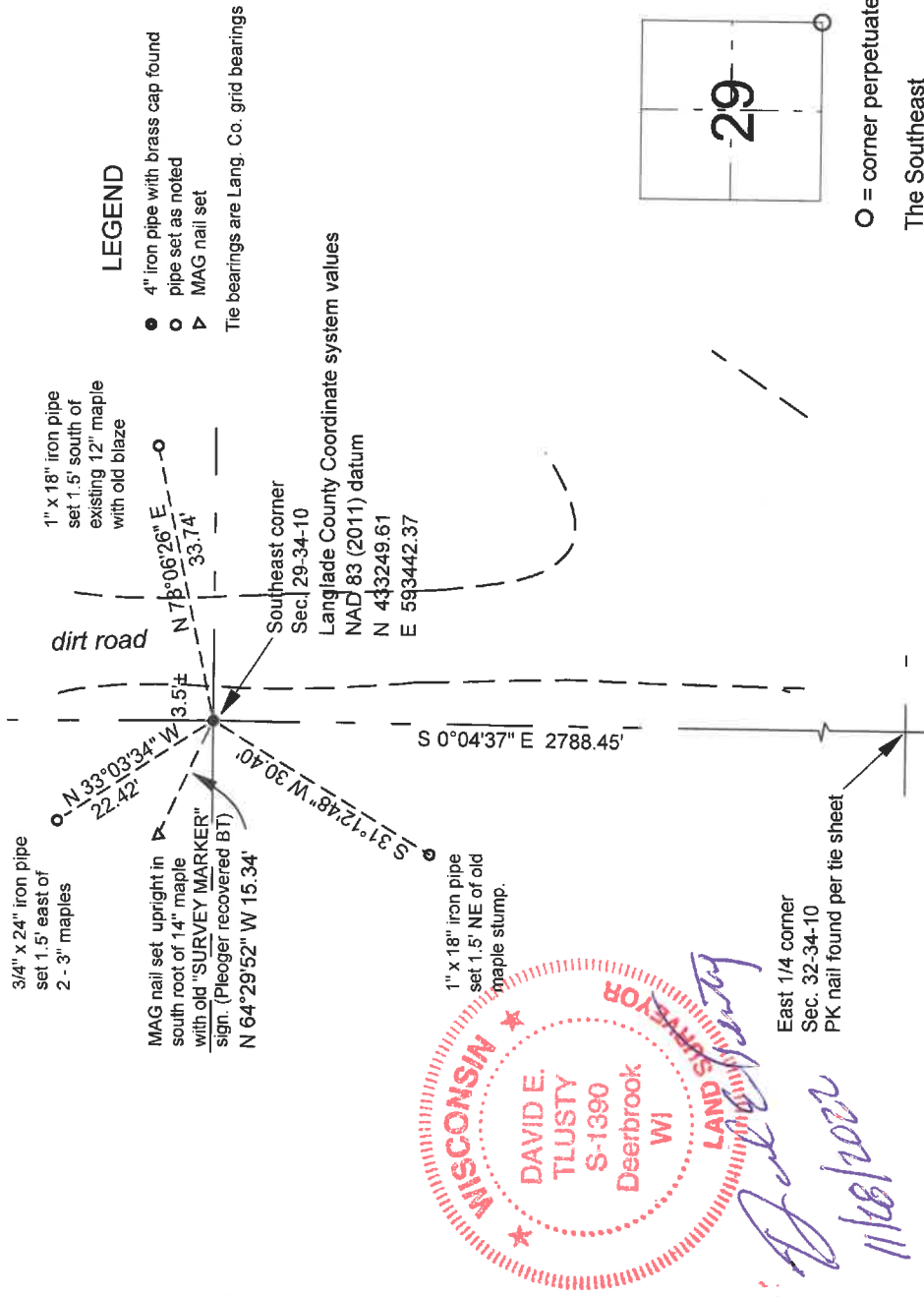
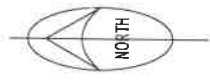

East 1/4 corner
Sec. 32-34-10
PK nail found per tie sheet

David E. Tlusty
11/08/2022

O = corner perpetuated
The Southeast
corner of Section 29,
T. 34 N., R. 10 E.,
Langlade County, WI

I, David E. Tlusty, Wisconsin Professional Land Surveyor S-1390, do hereby certify that the corner location and perpetuation shown on this record was made by me and that this U.S. Public Land Survey Monument Record as required by AE-7.06 of the Wisconsin Administrative Code is correct to the best of my knowledge and belief.

V-9 34-10

CERTIFIED LAND CORNER RESTORATION

Index No. V-9

State of Wisconsin }
County of Langlade } ss.

I Daniel K. Pleoger, do hereby certify that on the 22nd day of September, 1980, I found evidence of the Section corner of Sections 28, 29, 32, 33 Township 34, North, Range 10 East, Fourth Principal Meridian, as described hereon; and that from this evidence I established a new monument and accessories as described hereon to perpetuate the original location of this corner.

Resident witnesses:

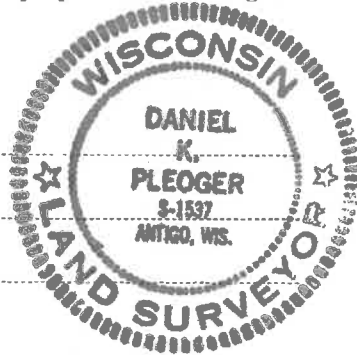

History of original corner establishment:

Original corner established by J.L. Nowlin, deputy surveyor, in 1865, from which Sugar 8" bears N13W 15 links and Lind 12" S16W, 16 links. Corner recovered by Langlade County surveyors in 1937. Recovered old scribed stake and original sugar remains rotten, but marks were plain. Re-established Birch 14" S89W, 43 links. Set iron pipe with brass cap.

Description of corner evidence found:

Recovered a 4" iron pipe with a 4" brass cap, stamped:
Recovered OBT's -
Sugar 8" S55°W, 19.7 links - scribed B.T.
Sugar 8" N57°W, 23.4 links - scribed B.T.

Langlade County
T34N R10E
29 + 28
32 + 33
10-30-37

Description of monument and accessories I established to perpetuate the original location of this corner.

Monument left as recovered.
Marked N.B.T. -
Sugar 6" N50°E 63.2 links - scribed S.C. BT.

FORM 985 R. C. MILLER CO., MILWAUKEE

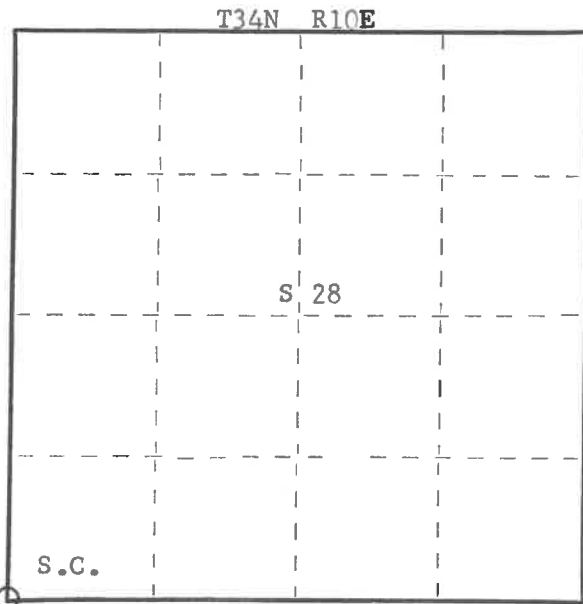

○ = Corner monument restored.

Dated at Rhineland, Wis., this 26th day of November, 19 80

Signature Daniel K. Pleoger Title Registered Land Surveyor Registration No. S-1537
(County Surveyor, Registered Land Surveyor, or other duly authorized official)

Office of Register of Deeds, County of _____, I hereby certify that the within instrument was filed in this office for record on the _____ day of _____, 19 _____ at _____ o'clock _____ M.

(Register of Deeds)

By _____ Deputy

CERTIFIED LAND CORNER RESTORATION

Index No. V-9

State of Wisconsin }
County of Lanola } ss.

I Raymond J. Hallis do hereby certify that on the 6th day of Sept, 1987, I found evidence of the section corner of 28, 29, 32, 33 Township 34, North, Range 10 E, Fourth Principal Meridian, as described hereon; and that from this evidence I established a new monument and accessories as described hereon to perpetuate the original location of this corner.

Resident witnesses:

.....
.....
.....

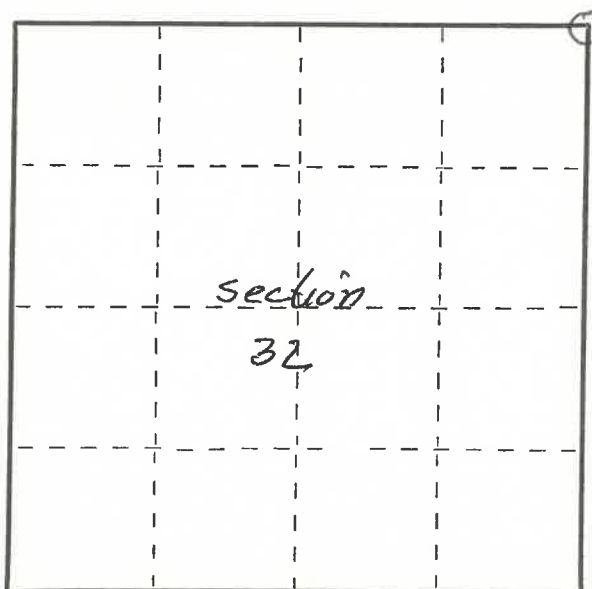

○ = Corner monument restored.

History of original corner establishment:

1930 Resurvey

Description of corner evidence found:

BRASS CAP MARKED

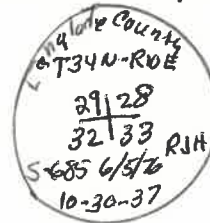

Witness TREES

Mh 10" S56W 19.7 LKS
Mh 10" N58W 23.4 LKS
Mh 6" N50E 63.2 LKS

Description of monument and accessories I established to perpetuate the original location of this corner.

New BT

Mh 7" N80°E 32.9 FT

Dated at Ap 19 1980, Wis., this 6th day of Sept, 1987.

Signature Raymond J. Hallis Title Surveyor Registration No. 5-685
(County Surveyor, Registered Land Surveyor, or other duly authorized official)

Office of Register of Deeds, County of Lanola, I hereby certify that the within instrument was filed in this office for record on the.....day of....., 19..... at.....o'clock..... M.

.....
(Register of Deeds)

By.....Deputy

CERTIFIED LAND CORNER RESTORATION

Index No. V-9

State of Wisconsin }
County of Lan glade } ss.

History of original corner establishment:

CORNER Set in 10/30/37

34.10

I Raymond S. Hallisy, do hereby certify that on the 5~~th~~ day of JUNE, 1976, I found evidence of the Section corner of 29, 28, 32, 33 Township 34, North, Range 10E, Fourth Principal Meridian, as described hereon; and that from this evidence I established a new monument and accessories as described hereon to perpetuate the original location of this corner.

Description of corner evidence found:

4" pipe with BRASS Cap

Resident witnesses:

Description of monument and accessories I established to perpetuate the original location of this corner.

BT's

8" Hard maple S 43 W 13 FT

8" Hard maple N 64 W 15.5 FT

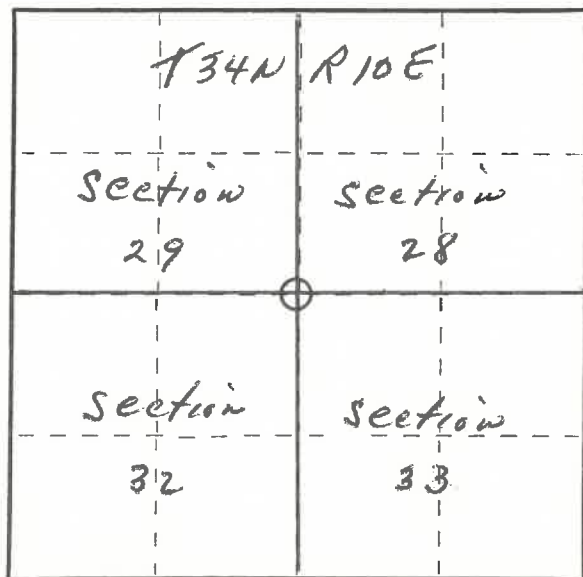
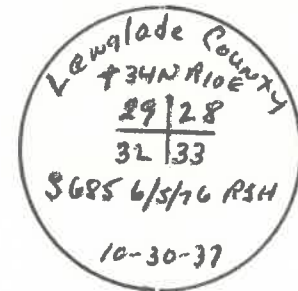

○ = Corner monument restored.

Dated at Antigo, Wis., this 5~~th~~ day of JUNE, 1976.

Signature Raymond S. Hallisy Title Reg. Land Surveyor Registration No. 5685
(County Surveyor, Registered Land Surveyor, or other duly authorized official)

Office of Register of Deeds, County of _____, I hereby certify that the within instrument was filed in this office for record on the _____ day of _____, 19____ at _____ o'clock _____ M.

(Register of Deeds)

By _____ Deputy