

CERTIFIED LAND CORNER RESTORATION

Index No. Y-10-11

State of Wisconsin }
County of LANGLADE } ss.

I WILLIAM F. KELLY, do hereby certify that on the 10th day of APRIL, 1981, I found evidence of the MC ON E-W 1/8 LINE corner of SECTION 33 Township 39, North, Range 10 EAST, Fourth Principal Meridian, as described hereon; and that from this evidence I established a new monument and accessories as described hereon to perpetuate the original location of this corner.

Resident witnesses:

.....
.....
.....

History of original corner establishment:
ORIGINAL CORNER ESTABLISHED
BY JAMES L. NOWLIN IN JULY, 1865

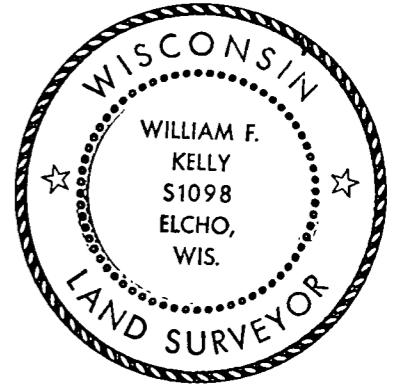

William F. Kelly

Description of corner evidence found:

Description of monument and accessories I established to perpetuate the original location of this corner.

FORM 985 H. C. MILLER CO., MILWAUKEE

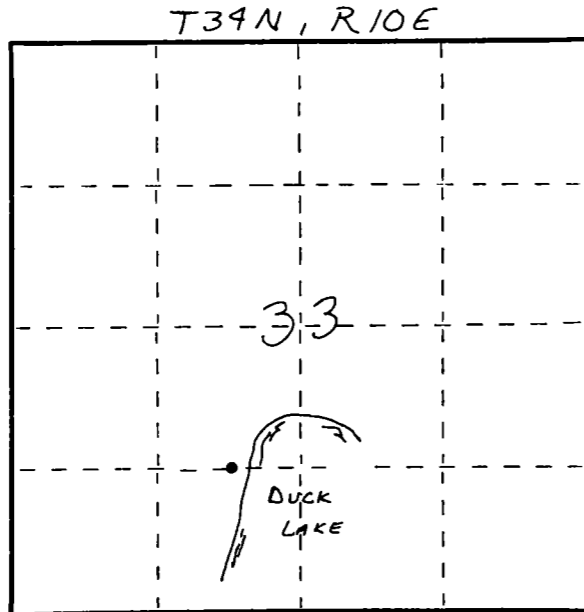

○ = Corner monument restored.

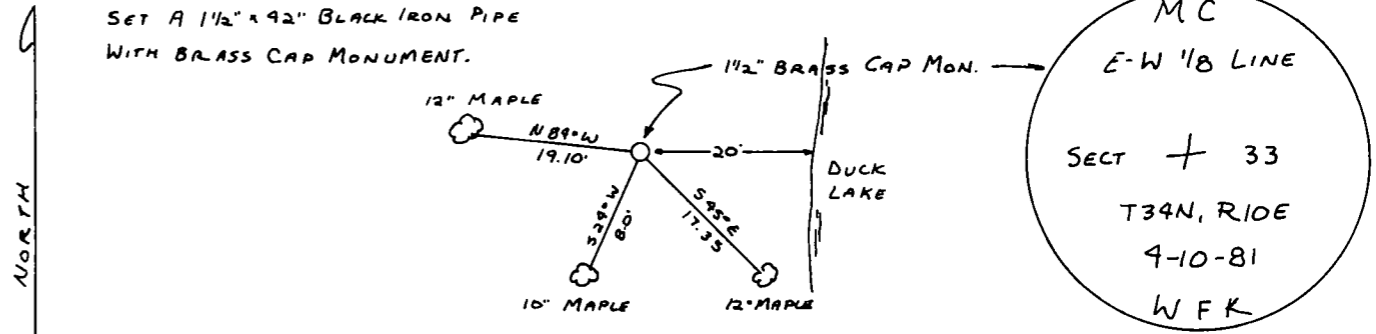

Dated at ELCHO, Wis., this 10th day of APRIL, 1981.

Signature William F. Kelly Title COUNTY SURVEYOR Registration No. 1098
(County Surveyor, Registered Land Surveyor, or other duly authorized official)

Office of Register of Deeds, County of _____, I hereby certify that the within instrument was filed in this office for record on the _____ day of _____, 19____ at _____ o'clock _____ M.

.....
(Register of Deeds)
By..... Deputy