

CERTIFIED LAND CORNER RESTORATION

34-10

Index No. W-13

State of Wisconsin }  
County of Lanlade } ss.

I Raymond J. Hallisy, do hereby certify that on the 25th day of May, 19 68, I found evidence of the N 1/16 Cor. corner of Section 33 Township 34, North, Range 10, Fourth, Principal Meridian, as described hereon; and that from this evidence I established a new monument and accessories as described hereon to perpetuate the original location of this corner.

History of original corner establishment:

Corner set in the 1930's by: C. W. Borth  
E. F. Kowalke  
D. A. Hintz

Description of corner evidence found:

Found squared stake - some decay, one BT described below.  
Stake marked - N 1/8 S33 S34, Cor. 25 Lks W.

Resident witnesses:

.....  
.....  
.....

Description of monument and accessories I established to perpetuate the original location of this corner.

Set Std. 1 1/2" pipe with cap marked N 1/16 WC

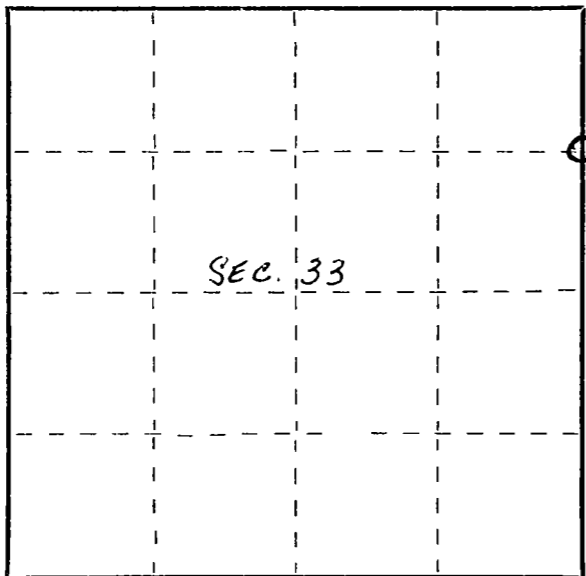

○ = Corner monument restored.

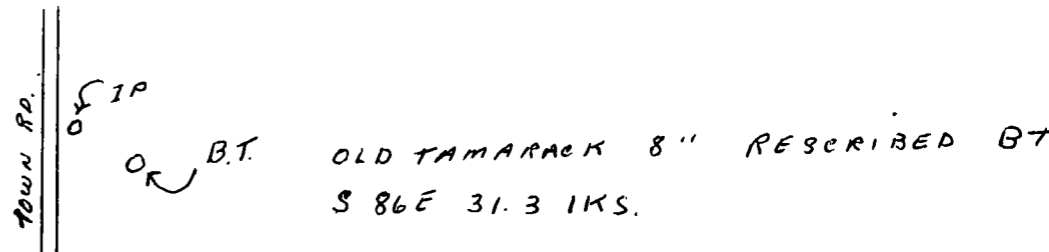

Dated at Antigo, Wis., this 27th day of May, 19 68

Signature Raymond J. Hallisy Title Reg Land Surveyor Registration No. S-685  
(County Surveyor, Registered Land Surveyor or other duly authorized official)

Office of Register of Deeds, County of \_\_\_\_\_, I hereby certify that the within instrument was filed in this office for record on the \_\_\_\_\_ day of \_\_\_\_\_, 19 \_\_\_\_\_ at \_\_\_\_\_ o'clock \_\_\_\_\_ M.

.....  
(Register of Deeds)

By \_\_\_\_\_ Deputy

FORM 985 H. C. MILLER CO., MILWAUKEE