

RECORD # 10223

LANGLADE COUNTY SURVEYORS OFFICE

DATE FILED: 8/3/15 BY: D. TLUSTY

PLAT OF SURVEY

PART OF THE SW 1/4 OF SECTION 26,
T33N, R13E, TOWN OF LANGLADE,
LANGLADE COUNTY, WISCONSIN

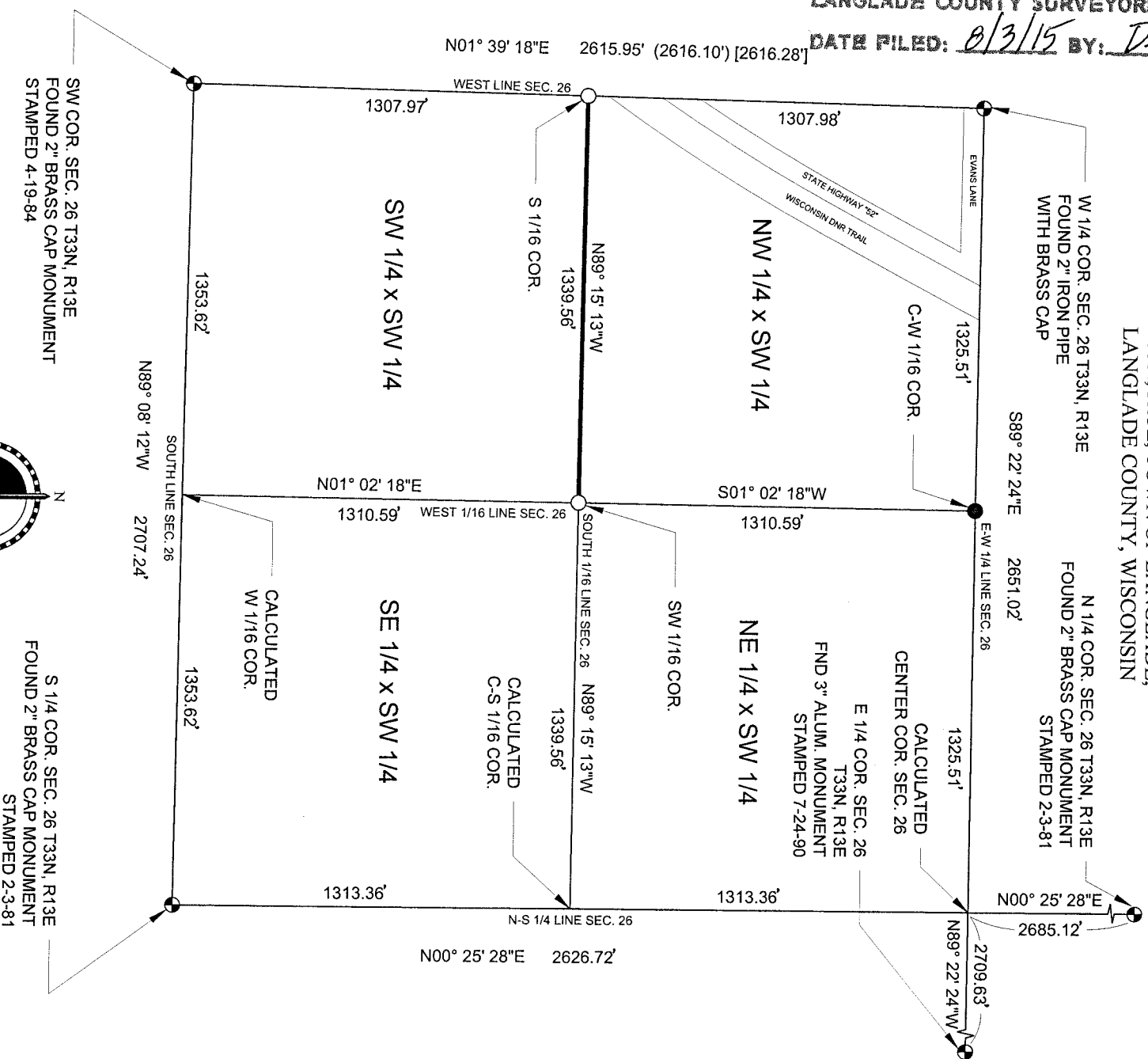

PREPARED FOR:
HARRIS LARZELIERE
N 7832 HWY 52
LILLY, WI 54491

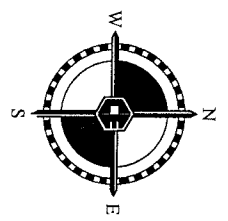

I HEREBY CERTIFY THAT SAID SURVEY AND THE ABOVE MAP WERE MADE IN ACCORDANCE WITH THE ACCEPTABLE PROFESSIONAL STANDARDS AND THAT THE INFORMATION CONTAINED THEREON IS TO THE BEST OF MY KNOWLEDGE, INFORMATION AND BELIEF, A TRUE AND ACCURATE REPRESENTATION THEREOF.

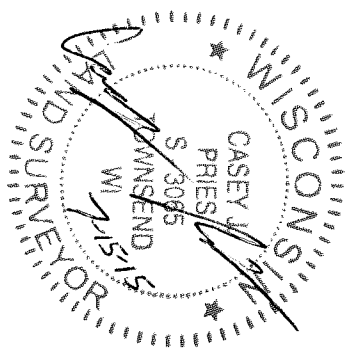

CASEY J. PRIES
P.L.S. S-3065

BEARINGS ARE BASED ON:
COUNTY COORDINATES
LANGLADE COUNTY
U.S. SURVEY FOOT

JOB # 15251

SCALE: 1"=500'

SEC. 26	T33N	R13E
---------	------	------

TWP. OF: LANGLADE
LANGLADE COUNTY, WI.

LEGEND

- = GOVT CORNER
- = SET CAPPED 1.25"x2.4" IRON PIPE 1.6 LBS / LFT P.L.S.-3065
- = FOUND 1.25" IRON PIPE
- () = RECORD INFORMATION FROM CSM V.12 PG.65 DATED 11/30/2004
- [] = RECORD INFORMATION FROM CSM V.16 PG.168 DATED 10/4/2012



COLEMAN ENGINEERING COMPANY
635 CIRCLE DRIVE, IRON MOUNTAIN, MI 49801
PHONE: (906) 774-3440 FAX: (906) 774-7776

DRAWN: KMS
FB #450, PG: 5
DATE: 7/15/15 SHEET 1 OF 1