

Noted by [unclear] 2/1/04

SURVEY MAP

PART OF THE NE 1/4-SE 1/4, SEC. 14, T34N, R12E, TOWN OF AINSWORTH, LANGLADE COUNTY, WISCONSIN.

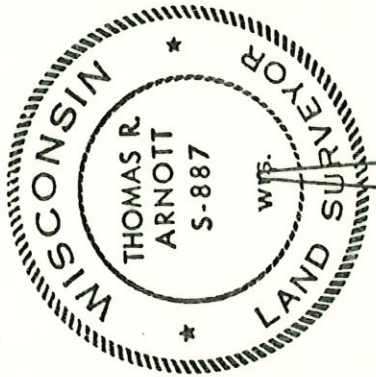

SCALE: 1" = 100'
 DATE: 21 NOV 1975
 ● = IRON PIPE FD.
 ○ = IRON PIPE SET

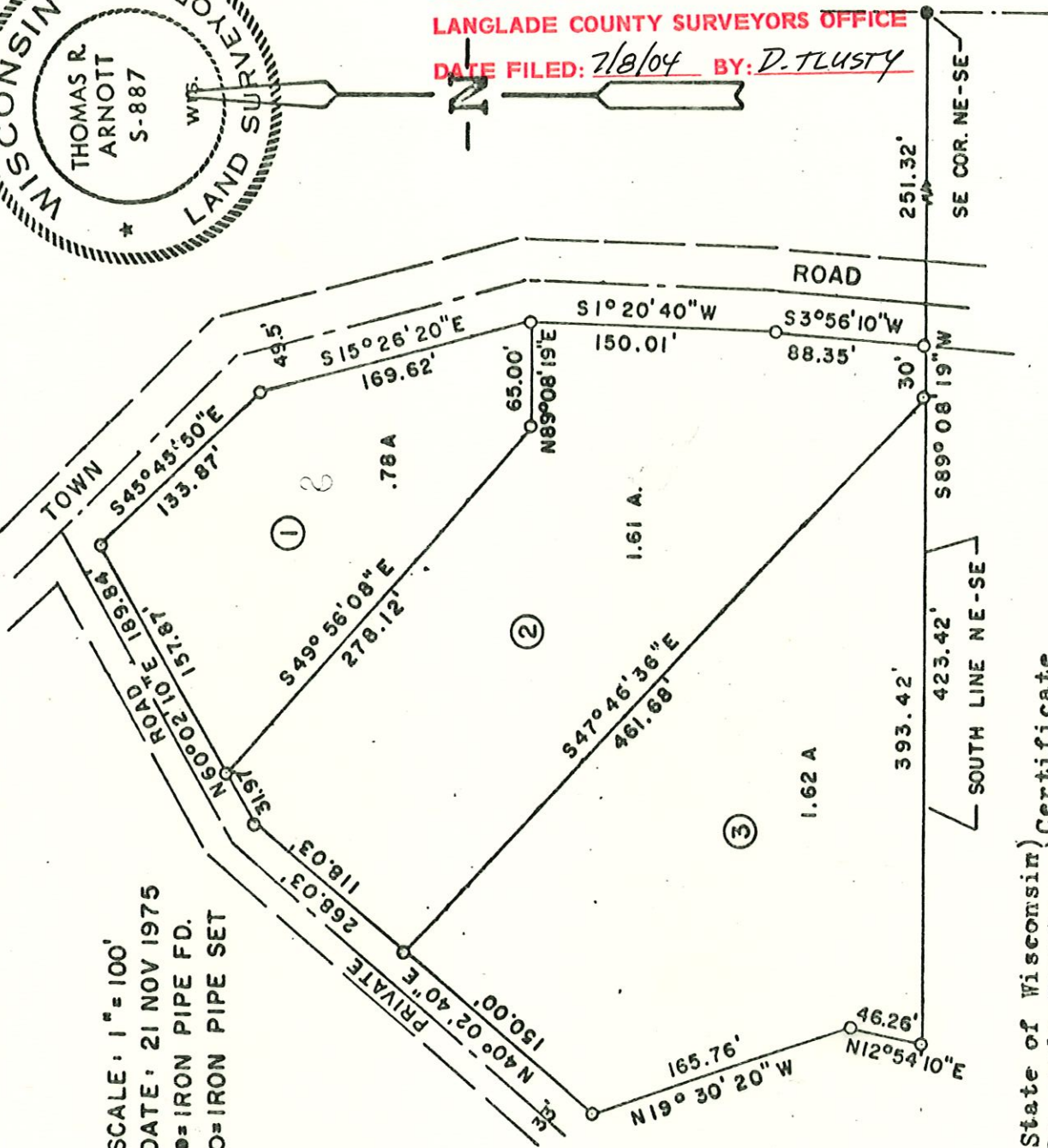

RECORD # 10663
 LANGLADE COUNTY SURVEYORS OFFICE
 DATE FILED: 7/8/04 BY: D. FLUSTY

State of Wisconsin } Certificate Langlade County }

I, Thomas R. Arnott, Land Surveyor, hereby certify that I have surveyed, monumented and mapped that part of the NE $\frac{1}{4}$ -SE $\frac{1}{4}$, Sec. 14, T34N, R12E, Town of Ainsworth, Langlade County, Wisconsin described as follows: Commencing at the SE corner of said NE $\frac{1}{4}$ -SE $\frac{1}{4}$; thence S89°08'19"W along the south line of said NE $\frac{1}{4}$ -SE $\frac{1}{4}$ 251.32 feet to the point of beginning; thence continue S89°08'19"W along the south line of said NE $\frac{1}{4}$ -SE $\frac{1}{4}$ 423.42 feet; thence N12°54'10"E 46.26 feet; thence N19°30'20"W 165.76 feet; thence N40°02'10"E 268.03 feet; thence N60°02'10"E 189.84 feet; thence S45°45'50"E 133.87 feet; thence S15°26'20"E 169.62 feet; thence S1°20'40"W 150.01 feet; thence S3°56'10"W 88.35 feet to the point of beginning. That I made such survey, land division and map under the direction of Paul Schmidt, the owner of said land. That the map is a correct representation of all exterior boundaries of the land surveyed. That I have fully complied with the provisions of Chapter 236.34 of the Wisconsin State Statutes in surveying and mapping the same. Given under my hand this 21st day of November 1975.

Thomas R. Arnott
 Thomas R. Arnott S-887
 Registered Land Surveyor