

DAVID E. TLUSTY, RLS LANGLADE COUNTY SURVEYOR
837 Clermont Street 715-627-6311 Antigo, WI 54409.

Map of Survey for Langlade County Highway Dept.

Showing the East line of the Certified Survey Map recorded in Vol. 9, Pg 119, which shows two parcels in the NE 1/4 of the SW 1/4 of Section 19, T. 32 N., R. 11 E., Town of Neva, Langlade County, WI

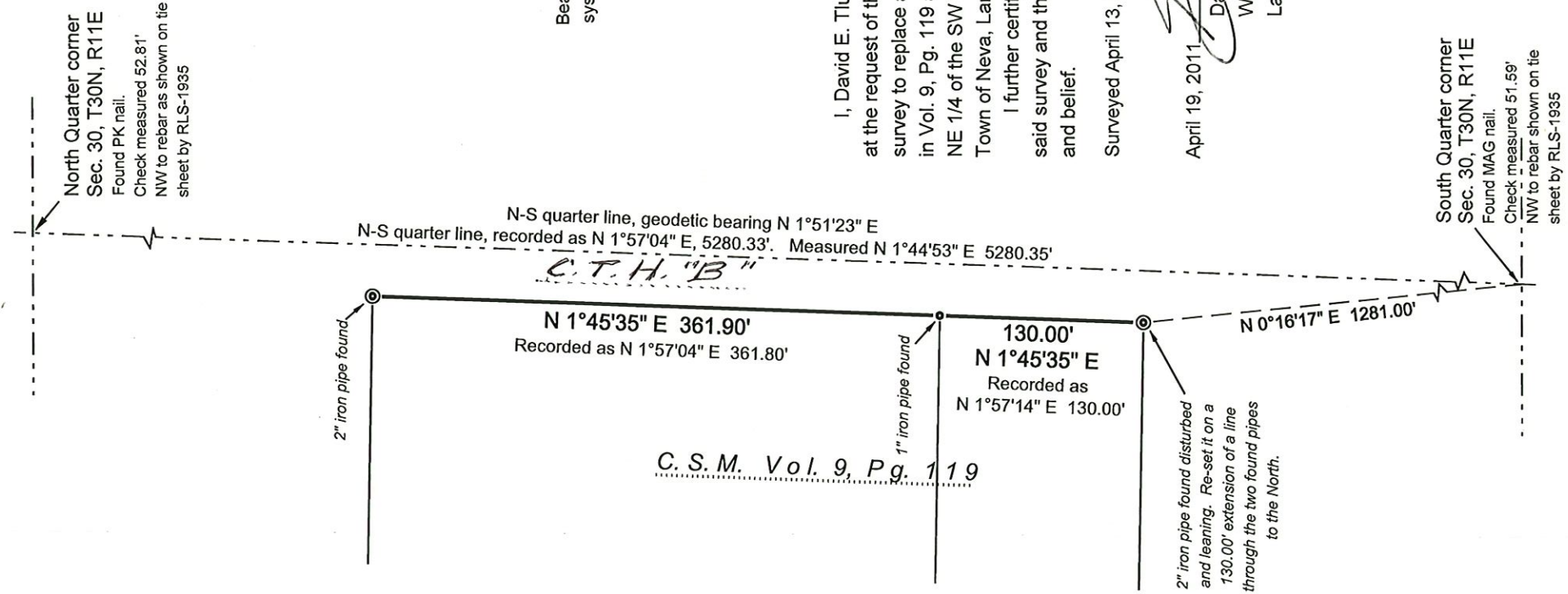
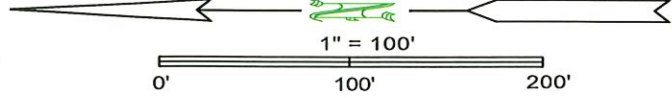

Bearings shown are Langlade County coordinate system grid bearings. Ave. convergence angle at both quarter corners = $-0^{\circ}05'41''$.

I, David E. Tlusty, Langlade County Surveyor, do hereby certify that, at the request of the Langlade County Highway Department, I made a survey to replace a corner marker shown on the Certified Survey Map in Vol. 9, Pg. 119 as shown hereon. Said parcel being a part of the NE 1/4 of the SW 1/4 of Section 19, Township 32 North, Range 11 East, Town of Neva, Langlade County, WI.

I further certify that this map is a true and correct representation of said survey and that this survey is correct to the best of my knowledge and belief.

Surveyed April 13, 2011 FB20-37

April 19, 2011
David E. Tlusty
Wisconsin Registered Land Surveyor CS-1390
Langlade County Surveyor
Deerbrook WI



South Quarter corner
Sec. 30, T30N, R11E
Found MAG nail.
Check measured 51.59'
NW to rebar shown on tie
sheet by RLS-1935