

PLAT OF SURVEY

BLOCK B OF THE ELTON PLAT, LOCATED IN THE SW1/4 NW1/4 OF SECTION 16, T31N-R13E, TOWN OF EVERGREEN, LANGLADE COUNTY, WISCONSIN

NW CORNER SECTION 16 FOUND BRASS CAPPED MONUMENT

LEGEND

- () RECORDED AS
- △ COMPUTED POINT
- ⊙ FOUND 1" IRON PIPE
- ⊕ SET MAG SPIKE IN ROCK
- SET 0.75" O.D. X 20" LONG REBAR WEIGHING 1.50 LB/LF



BEARINGS REFERENCED TO THE LANGLADE COUNTY COORDINATE SYSTEM GRID. THE WEST LINE OF THE NW1/4 SECTION 16, BEARS S02°02'35"W.

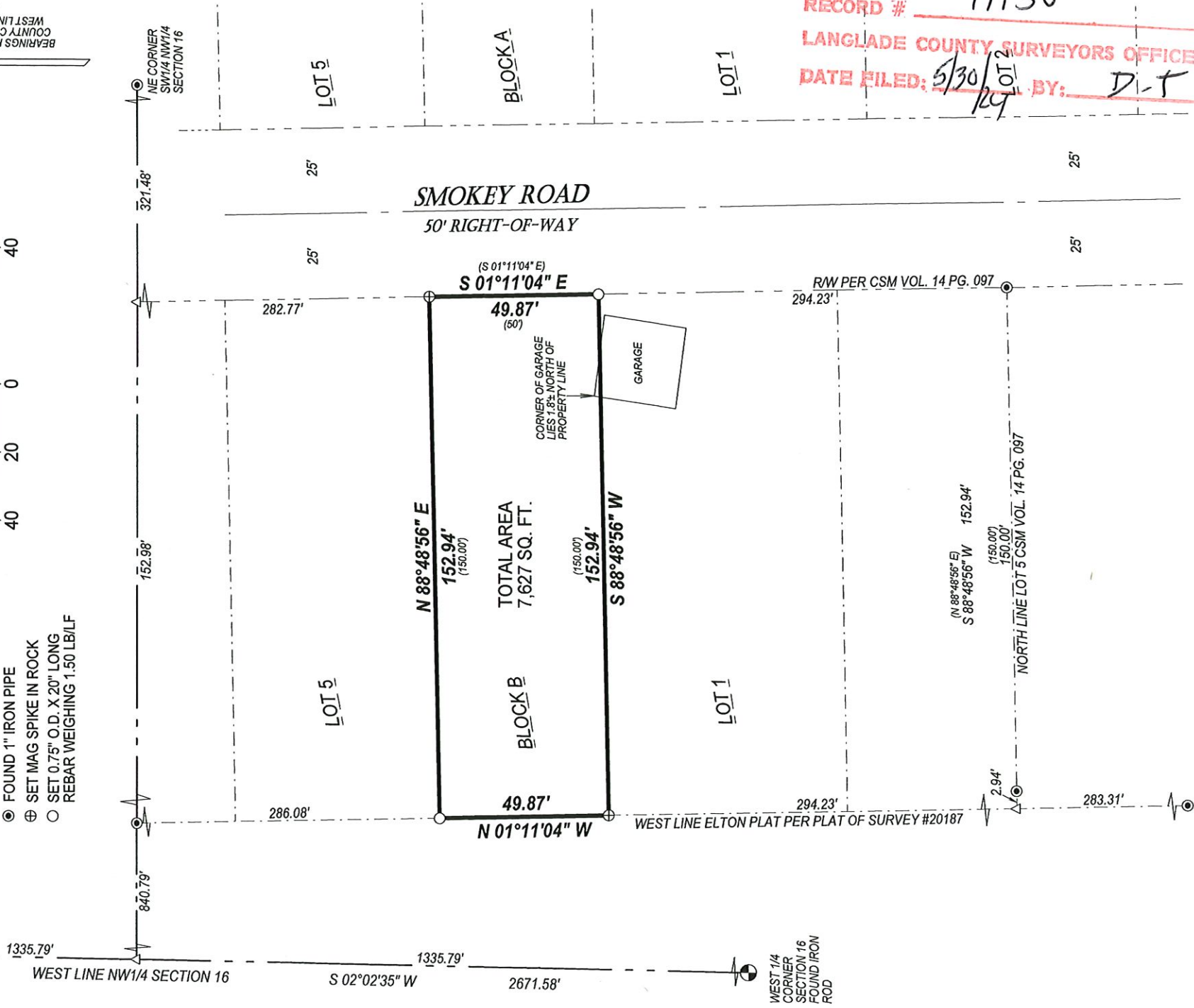

RECORD # 11150
 LANGLADE COUNTY SURVEYORS OFFICE
 DATE FILED: 5/30/2023 BY: D-T



I, Michael J. Hoffman, Professional Land Surveyor, do hereby certify:

That I have surveyed and mapped by the order of Mike Bricco, a parcel being Block B of the Elton Plat, located in the SW1/4 NW1/4 of Section 16, T31N-R13E.

That this survey was for the purpose of locating property boundaries only. Other geographical features were not mapped.

That this is a true and correct representation of the boundaries surveyed to the best of my knowledge and belief and that I have complied with the provisions of Chapter AE-7 of the Wisconsin Administrative Code.

HOFFMAN LAND SURVEYING LLC
 W14215 COUNTY ROAD M
 TIGERTON, WI 54486
 (715)853-4634
 PROJECT # 23-6772
 FIELDWORK COMPLETED: 10/18/2023