

CERTIFIED PLAT OF SURVEY

11170

RECORD # _____
 LANGLADE COUNTY SURVEYORS OFFICE
 DATE FILED: 1/8/25 BY: D.T.

SURVEYORS CERTIFICATE

I, TIMOTHY G. VREELAND, PROFESSIONAL LAND SURVEYOR, DO HEREBY CERTIFY THAT AT THE DIRECTION OF LEROY OSTROWSKI, I SURVEYED AND MAPPED THAT PART OF THE NORTHWEST 1/4 OF THE NORTHEAST 1/4 LOCATED IN SECTION 10, TOWNSHIP 33 NORTH, RANGE 13 EAST, TOWN OF LANGLADE, LANGLADE COUNTY, WISCONSIN, DESCRIBED AS FOLLOWS:

COMMENCING AT THE NORTH 1/4 CORNER OF SAID SECTION 10; THENCE N 88°15'13" E ALONG THE NORTH LINE OF THE NORTHEAST 1/4 662.85 FEET TO THE POINT OF BEGINNING; THENCE S 1°41'52" W 1263.86 FEET TO THE END OF DESCRIBED. SUBJECT TO ALL EASEMENTS, RESTRICTIONS AND RIGHTS OF WAY OF RECORD AND USE.

THAT SUCH MAP IS A CORRECT REPRESENTATION OF ALL EXTERIOR BOUNDARIES OF THE LAND SURVEYED AND THE SURVEY MAP THEREOF MADE.

THAT I HAVE FULLY COMPLIED WITH CHAPTER A-E 7 OF THE WISCONSIN ADMINISTRATIVE CODE ALL TO THE BEST OF MY KNOWLEDGE AND BELIEF IN SURVEYING AND MAPPING THE SAME.

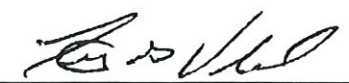

TIMOTHY G. VREELAND P.L.S. 2291

DATED THIS 12TH DAY OF OCTOBER, 2023
 SURVEY PERFORMED SEPTEMBER 27TH, 2023



LEGEND

- ⊙ = GOVERNMENT CORNER LOCATION PER COUNTY SURVEY RECORDS
- = 1" OUTSIDE DIAMETER IRON PIPE FOUND IN PLACE
- ▲ = WOOD LATH SET

VREELAND ASSOCIATES, INC.	
LAND SURVEYORS & ENGINEERS	
6103 DAWN STREET WESTON, WI. 54476	
PH (715) 241-0947	tim@vreelandassociates.us
PREPARED FOR: LERoy OSTROWSKI	
FILE #: 23-0444 OSTROWSKI	
DRAFTED BY: TIMOTHY G. VREELAND	
DRAWN BY: DALTON L. ZEINERT	

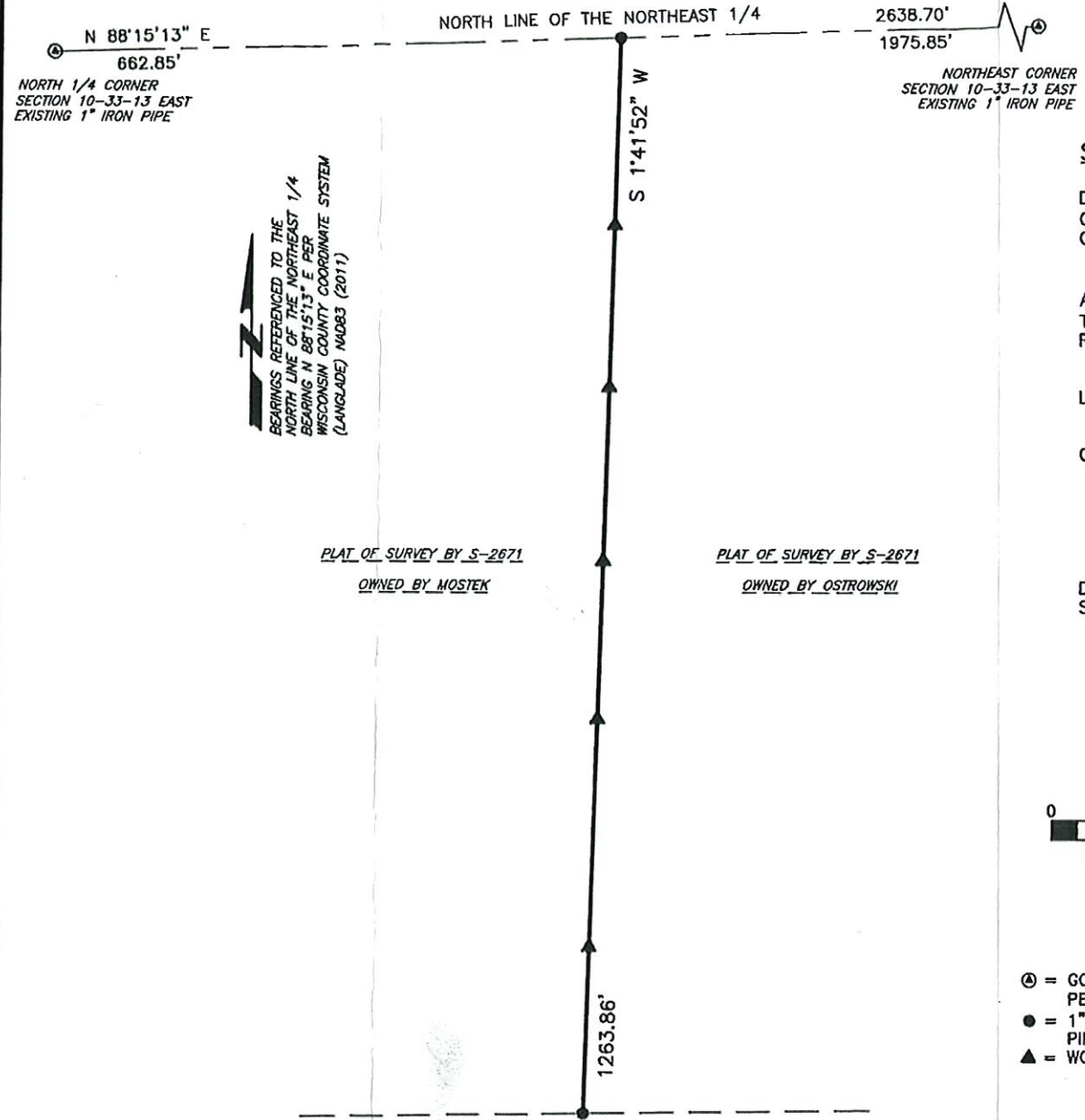

RECEIVED DEC 23 2024