

PLAT OF SURVEY

PART OF THE NE 1/4 SE 1/4, SECTION 26, T31N-R13E,
TOWN OF EVERGREEN, LANGLADE COUNTY, WISCONSIN

RECORD # 11173
 LANGLADE COUNTY SURVEYORS OFFICE
 DATE FILED: 2/19/25 BY: DT.

BEARINGS REFERENCED TO THE LANGLADE
COUNTY COORDINATE SYSTEM GRID.

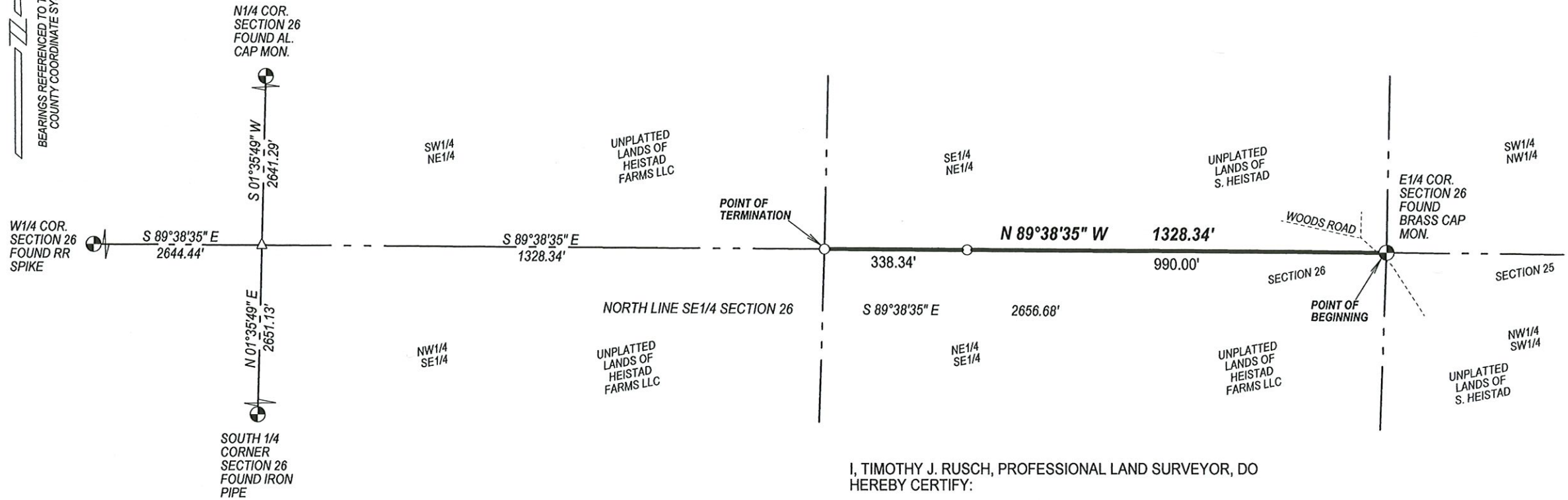

LEGEND

- △ COMPUTED POINT
- SET 1.05" O.D. X 18" LONG IRON PIPE WEIGHING 1.13 LBS/LF

SURVEYED BY:
 RUSCH ENGINEERING & SURVEYING LLC
 400 RUSCH ROAD
 ANTIGO, WI 54409
 (715)623-5044
 PROJECT #20-6235

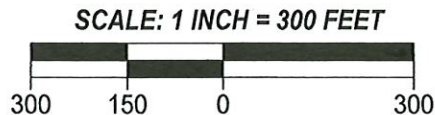

I, TIMOTHY J. RUSCH, PROFESSIONAL LAND SURVEYOR, DO
 HEREBY CERTIFY:

THAT I HAVE SURVEYED AND MAPPED BY THE ORDER OF JOE
 HEISTAD, OWNER, A PART OF THE NE 1/4 OF THE SE 1/4 OF
 SECTION 26, T31N-R13E.

DESCRIBED AS FOLLOWS:
 COMMENCING AT THE EAST 1/4 OF SECTION 26; THENCE
 N89°38'35"W, ALONG THE NORTH LINE OF THE NE 1/4 SE 1/4,
 1328.34 FEET TO THE POINT OF TERMINATION.

THAT THIS SURVEY WAS FOR THE PURPOSE OF LOCATING
 CERTAIN PROPERTY BOUNDARIES ONLY. OTHER
 GEOGRAPHICAL FEATURES WERE NOT MAPPED.

THAT THIS IS A TRUE AND CORRECT REPRESENTATION OF
 THE BOUNDARY SURVEYED TO THE BEST OF MY KNOWLEDGE
 AND BELIEF.

