

BEARINGS REFERENCED TO THE LANGLADE COUNTY COORDINATE SYSTEM GRID

PLAT OF SURVEY

LOTS 18, 28 AND 29 OF THE ASSESSOR'S PLAT OF GOVERNMENT LOTS 4 AND 5, SECTION 3, T33N-R10E, TOWN OF UPHAM, LANGLADE COUNTY, WISCONSIN

RECORD # 11185
 LANGLADE COUNTY SURVEYORS OFFICE
 DATE FILED: 2/19/25 BY: D-T

I, TIMOTHY J. RUSCH, PROFESSIONAL LAND SURVEYOR, DO HEREBY CERTIFY:

THAT I HAVE SURVEYED AND MAPPED BY THE ORDER OF JANE HUNTER, OWNER, LOTS 18, 28 AND 29 OF THE ASSESSOR'S PLAT OF GOVERNMENT LOTS 4 AND 5, SECTION 3, T33N-R10E.

THAT THIS SURVEY WAS FOR THE PURPOSE OF LOCATING PROPERTY BOUNDARIES ONLY. OTHER GEOGRAPHICAL FEATURES WERE NOT MAPPED.

THAT THIS IS A TRUE AND CORRECT REPRESENTATION OF THE BOUNDARIES SURVEYED TO THE BEST OF MY KNOWLEDGE AND BELIEF.



*T. Rusch
09-29-2021*

SURVEYED BY:
 RUSCH ENGINEERING & SURVEYING LLC
 400 RUSCH ROAD
 ANTIGO, WI 54409
 (715)623-5044
 PROJECT # 21-6319

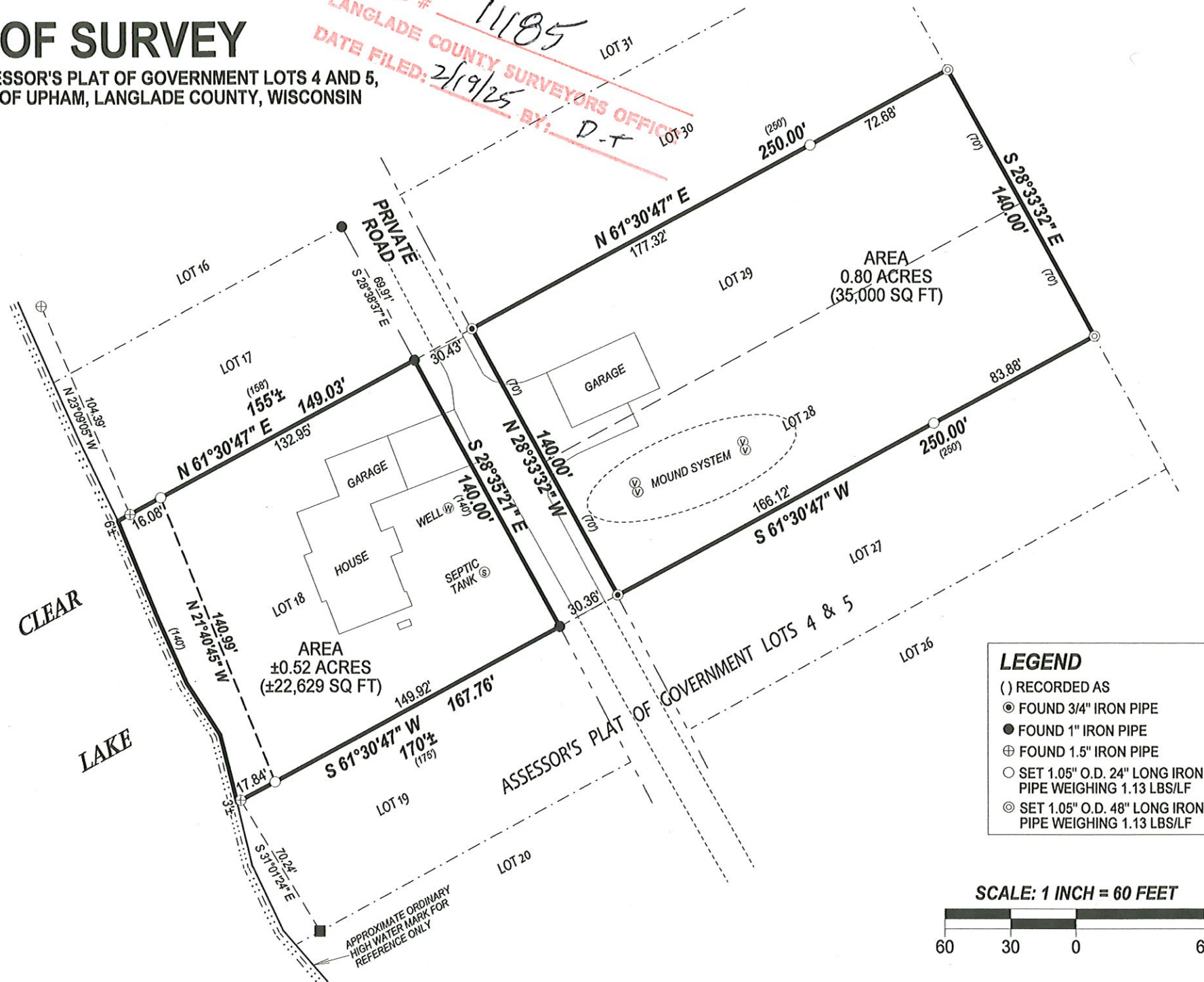

LEGEND	
()	RECORDED AS
⊙	FOUND 3/4" IRON PIPE
●	FOUND 1" IRON PIPE
⊕	FOUND 1.5" IRON PIPE
○	SET 1.05" O.D. 24" LONG IRON PIPE WEIGHING 1.13 LBS/LF
⊙	SET 1.05" O.D. 48" LONG IRON PIPE WEIGHING 1.13 LBS/LF

