

PLAT OF SURVEY

LOTS 3 AND 4 OF BLOCK 5 OF MICHAEL WEIX'S ADDITION TO
THE CITY OF ANTIGO, LOCATED IN SECTION 30, T31N-R11E,
CITY OF ANTIGO, LANGLADE COUNTY, WISCONSIN

BEARINGS REFERENCED TO THE LANGLADE COUNTY COORDINATE SYSTEM
GRID. THE SOUTH LINE OF THE SE1/4, SECTION 30, BEARS S87°01'09"E.

RECORD # 11191
LANGLADE COUNTY SURVEYORS OFFICE
DATE FILED: 5/20/25 BY: D.T

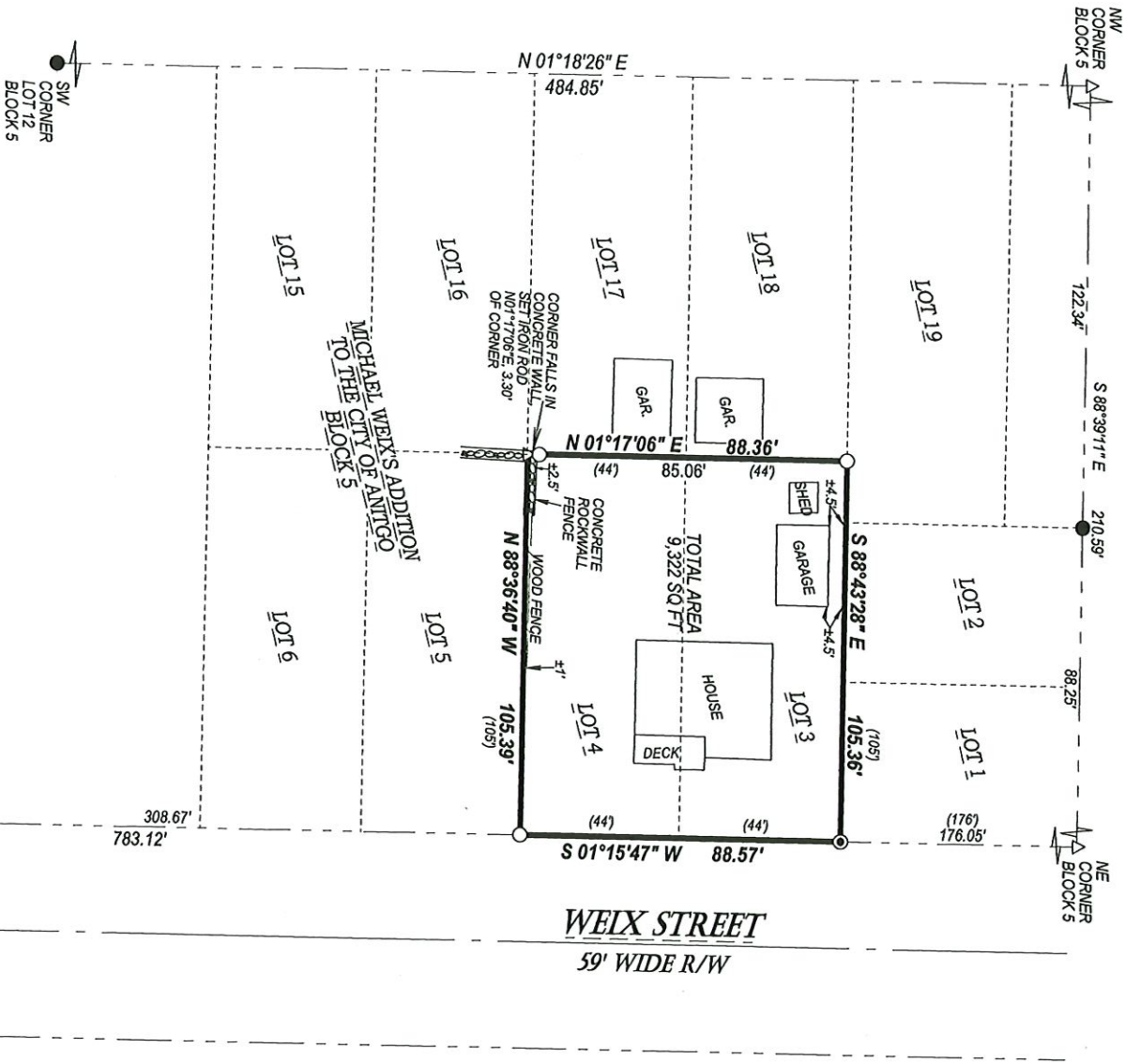

- LEGEND**
- () RECORDED AS
 - Δ COMPUTED POINT
 - FOUND 3/4" IRON ROD
 - FOUND 1" IRON PIPE
 - SET 0.75" O.D. X 20" LONG REBAR WEIGHING 1.50 LB/LF

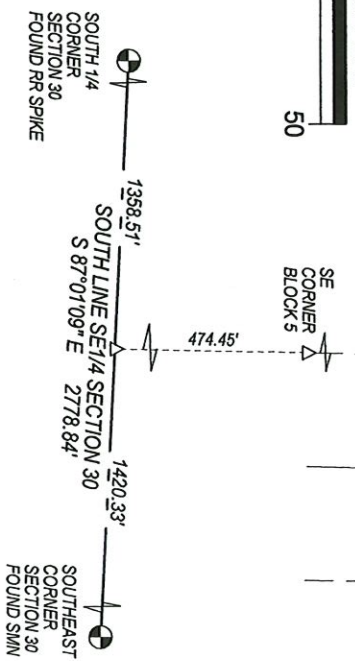
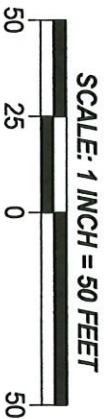

HOFFMAN LAND SURVEYING LLC
W14215 COUNTY ROAD M
TIGERTON, WI 54486
(715)853-4634
PROJECT # 24-6869
FIELDWORK COMPLETED: 08/20/2024

I, Michael J. Hoffman, Professional Land Surveyor, do hereby certify:

That I have surveyed and mapped by the order of Darin Fischer, Lots 3 and 4 of Block 5 of Michael Weix's Addition to the City of Antigo, located in Section 30, T31N-R11E.

Described as follows:

Commencing at the South 1/4 Corner of Section 30; Thence S87°01'09"E, along the South line of the SE1/4 of said Section, 1358.51 feet; Thence N01°15'47"E, 783.12 feet to the Point of Beginning; Thence N88°36'40"W, 105.39 feet; Thence N01°17'06"E, 88.36 feet; Thence S88°43'28"E, 105.36 feet; Thence S01°15'47"W, along the West right-of-way of Weix Street, 88.57 feet to the Point of Beginning.

That this survey was for the purpose of locating property boundaries only. Other geographical features were not mapped.

That this is a true and correct representation of the boundaries surveyed to the best of my knowledge and belief and that I have complied with the provisions of Chapter AE-7 of the Wisconsin Administrative Code.