

PLAT OF SURVEY

PART OF THE SE1/4 OF THE NE1/4 OF  
SECTION 20, T31N-R10E, TOWN OF ACKLEY,  
LANGLADE COUNTY, WISCONSIN

BEARINGS REFERENCED TO THE LANGLADE COUNTY COORDINATE SYSTEM  
GRID. THE EAST LINE OF THE NE1/4, SECTION 20, BEARS S04°31'42"E

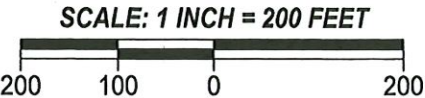

**LEGEND**

- △ COMPUTED POINT
- SET 0.75" O.D. X 20" LONG REBAR WEIGHING 1.50 LB/LF

HOFFMAN LAND SURVEYING LLC  
W14215 COUNTY ROAD M  
TIGERTON, WI 54486  
(715)853-4634  
PROJECT # 24-6944  
FIELDWORK COMPLETED: 12/16/2024

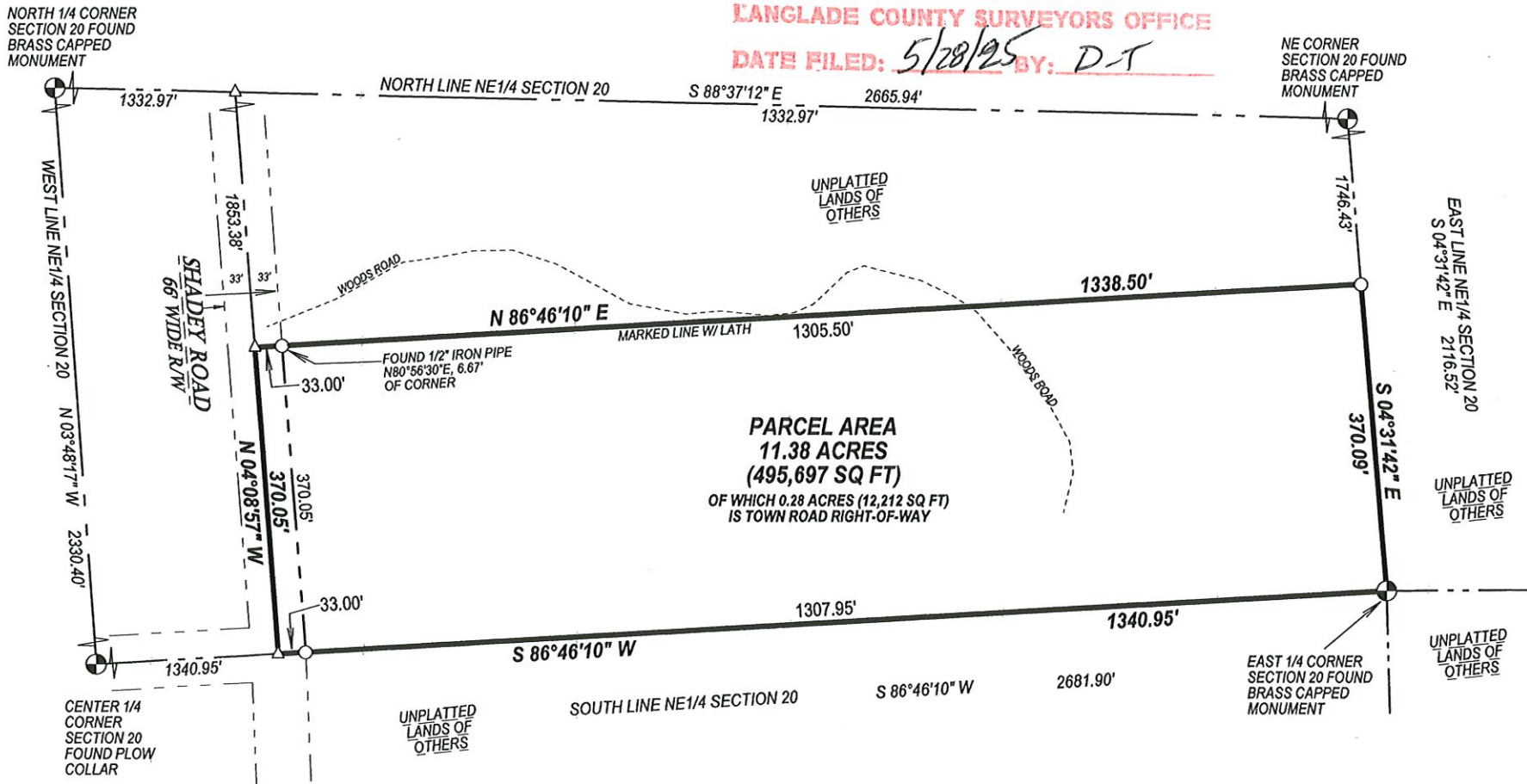

RECORD # 11193  
LANGLADE COUNTY SURVEYORS OFFICE  
DATE FILED: 5/28/25 BY: D.T

I, Michael J. Hoffman, Professional Land Surveyor, do hereby certify:

That I have surveyed and mapped by the order of Donald Banczak, owner, an existing parcel located in the SE1/4 of the NE1/4 of Section 20, T31N-R10E.

Being more particularly described as follows:  
Beginning at the East 1/4 Corner of Section 20; Thence S86°46'10"W, along the South line of the NE1/4 of said Section, 1340.95 feet; Thence N04°08'57"W, along the West line of the SE1/4 NE1/4 of said Section, 370.05 feet; Thence N86°46'10"E, 1338.50 feet; Thence S04°31'42"E, along the East line of the NE1/4 of said Section, 370.09 feet to the Point of Beginning.

That this survey was for the purpose of locating property boundaries only. Other geographical features were not mapped.

That this is a true and correct representation of the boundaries surveyed to the best of my knowledge and belief and that I have complied with the provisions of Chapter AE-7 of the Wisconsin Administrative Code.