

PART OF THE SE1/4 NE1/4 OF SECTION 3, T31N-R12E,  
TOWN OF POLAR, LANGLADE COUNTY, WISCONSIN

( ) RECORDED AS

COMPUTED POINT

① SET T-POST

NE  
CORNER  
SECTION 3  
FOUND  
BRASS  
CAPPED  
MONUMENT

N 02°35'31" E 2369.34'

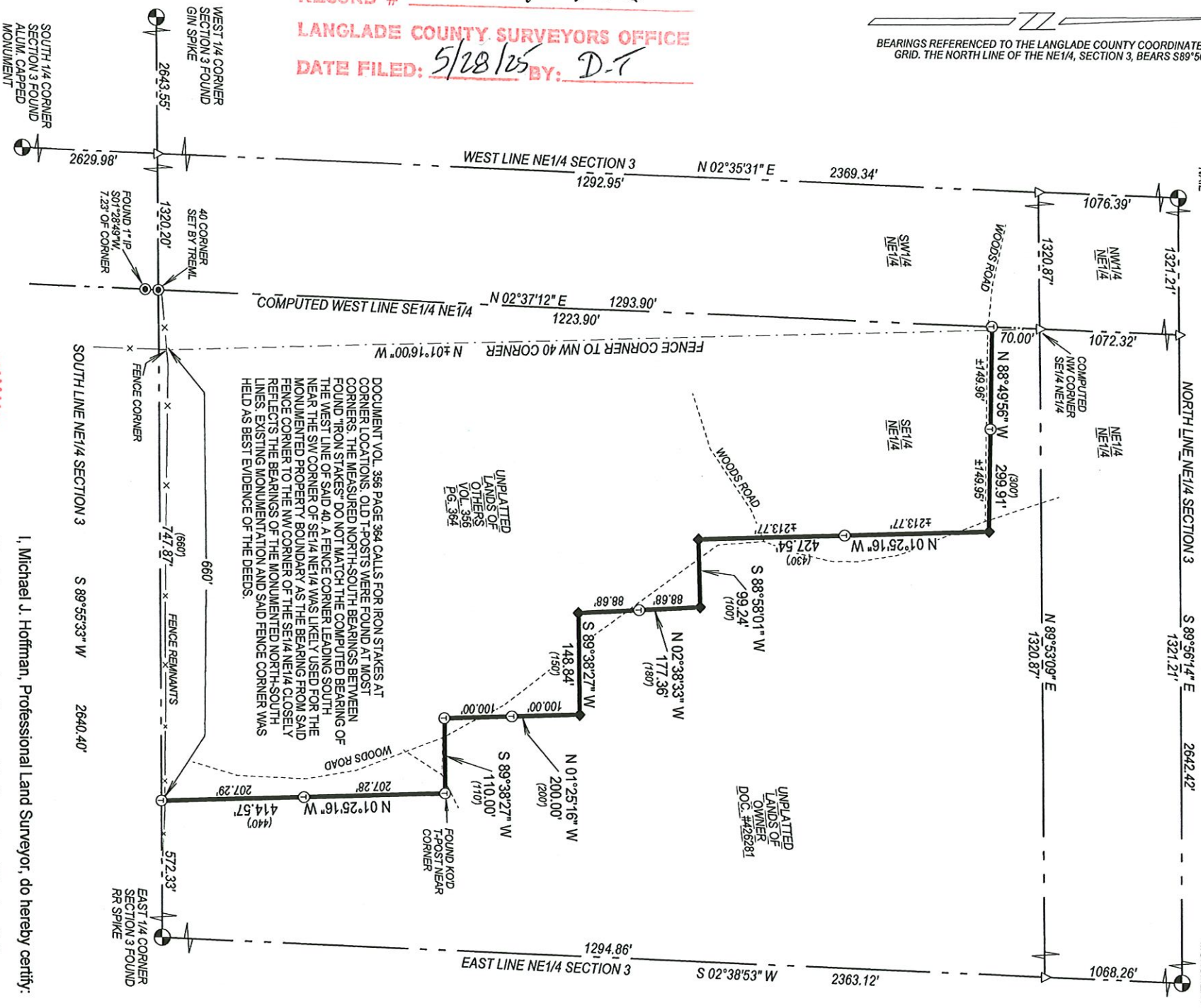

UNPLATTED  
LANDS OF  
OTHERS  
VOL. 356  
Pg. 364

UNPLATTED  
LANDS OF  
OWNER  
DOC. #426281

WISCONSIN  
 MICHAEL J. HOFFMAN  
 S-3032  
 TIGERTON  
 WI

Commencing at the East 1/4 Corner of Section 3; Thence S89°55'53"W, along the South line of the NE1/4 of said Section,

I, Michael J. Hoffman, Professional Land Surveyor, do hereby certify:  
That I have surveyed and mapped by the order of Charles Szita,  
owner, a part of the SE 1/4 NE 1/4 of Section 3, T31N-R12E.

572.33 feet to the Point of Beginning: Thence N01°25'16"W, 414.57 feet; Thence S89°38'27"W, 110.00 feet; Thence N01°25'16"W, 200.00 feet; Thence S88°32'27"W, 148.84 feet; Thence N02°38'33"W, 177.33 feet; Thence S88°56'01"W, 99.48 feet; Thence N01°25'16"W, 427.54 feet; Thence N88°49'56"W, 299.91 feet to the Point of Termination.

That this survey was for the purpose of locating certain property boundaries only. Other geographical features were not mapped.

That this is a true and correct representation of the boundaries surveyed to the best of my knowledge and belief and that I have complied with the provisions of Chapter AE-7 of the Wisconsin Administrative Code.