MAP OF SURVEY

OF PART OF THE NORTHEAST 1/4 OF THE NORTHEAST 1/4, PART OF THE SOUTHWEST 1/4 OF THE NORTHEAST 1/4 AND ALL OF THE SOUTHEAST 1/4 OF THE NORTHEAST 1/4 OF SECTION 35, TOWNSHIP 32 NORTH, RANGE 9 EAST TOWN OF VILAS, LANGLADE COUNTY WISCONSIN

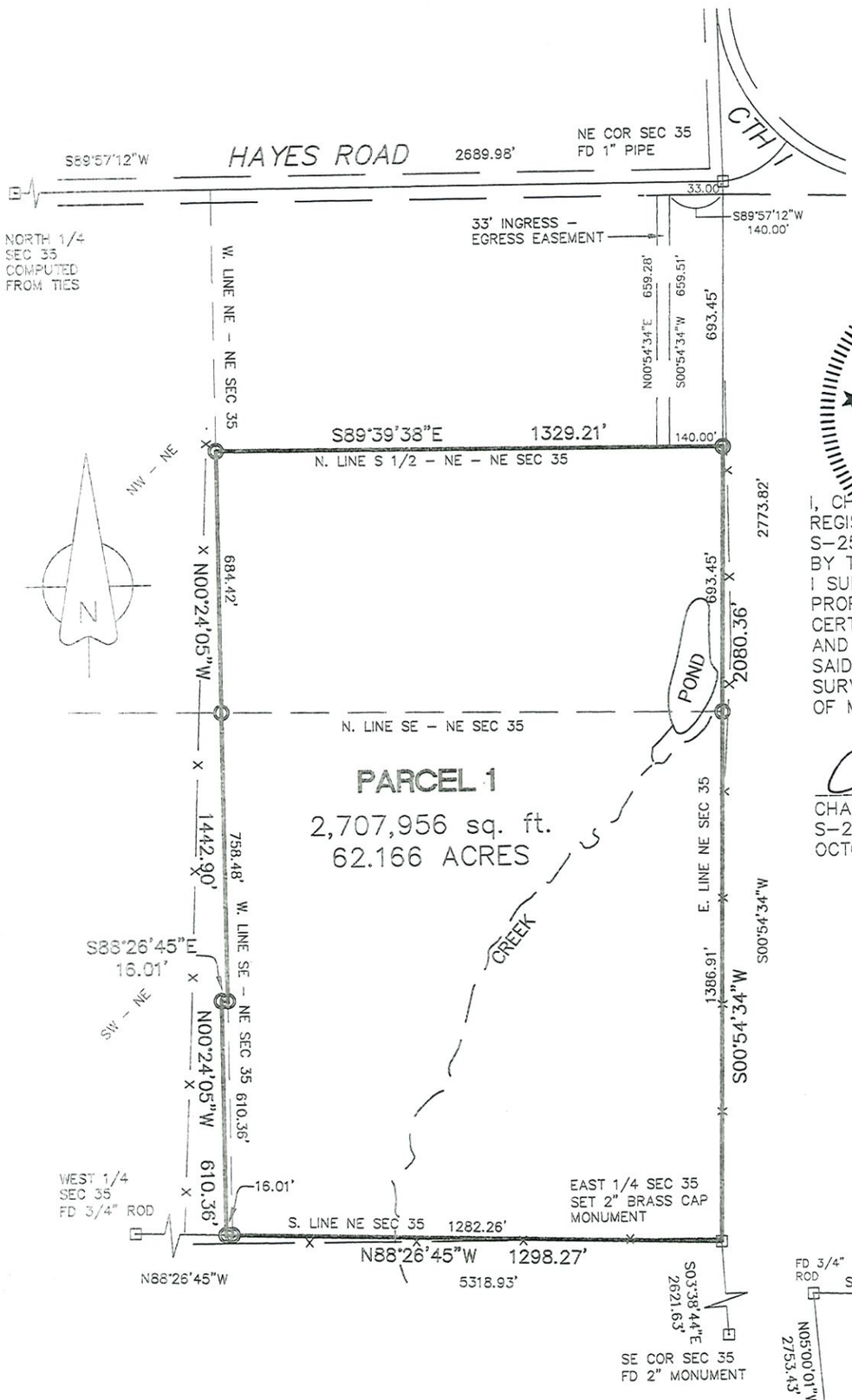

WISCONSIN
CHARLEY G. BRINKMEIER
S-2517
DEERBROOK, WI
LAND SURVEYOR

I, CHARLEY G. BRINKMEIER, REGISTERED LAND SURVEYOR S–2517, DO HEREBY CERTIFY THAT BY THE DIRECTION OF RAY STEFFEN I SURVEYED AND MAPPED THE PROPERTY HEREON. I FURTHER CERTIFY THAT THIS MAP IS A TRUE AND CORRECT REPRESENTATION OF SAID SURVEY, AND THAT THIS SURVEY IS CORRECT TO THE BEST OF MY KNOWLEDGE AND BELIEF.

CHARLEY G BRINKMEIER
S–2517
OCTOBER 27 2007

RECORD # 11198
LANGLADE COUNTY SURVEYORS OFFICE
DATE FILED: 6/11/25 BY: D.T.

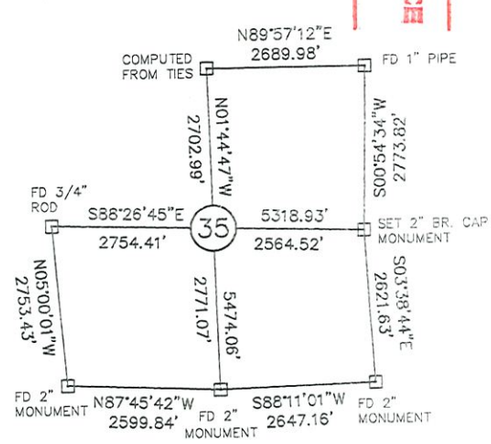

SECTION SUMMARY
SECTION 35 T32N R9E

GRAPHIC SCALE
0 200 400 800
1 inch = 400ft.

○ 1.3" X 18" IRON PIPE WEIGHING 1.68 LBS/LINEAL FOOT SET(OD)

● FOUND 2" I. PIPE
◉ FOUND 1" I. PIPE
⊡ FOUND GOV'T CORNER
() RECORD DATA

SURVEY PROVIDED BY:	SURVEYED FOR:	BEARING REFERENCE:
CORNERSTONE SURVEYING W12890 HWY I DEERBROOK WI 54424 715–623–4098	RAY STEFFEN 660 BARKER RD HUDSON WI 54016	TO THE LANGLADE COUNTY COORDINATE SYSTEM

SHEET 1 OF 1