

# PLAT OF SURVEY

LOTS 29 AND 30 OF BLOCK 2 OF  
BERNER'S ADDITION TO THE CITY OF  
ANTIGO, LOCATED IN THE NE1/4 NE1/4,  
SECTION 32, T31N-R11E, CITY OF  
ANTIGO, LANGLADE COUNTY,  
WISCONSIN

BEARINGS REFERENCED TO THE LANGLADE COUNTY COORDINATE SYSTEM  
GRID. THE NORTH LINE OF THE NE1/4, SECTION 32, BEARS S89°05'33" W.



I, Michael J. Hoffman, Professional Land Surveyor, do  
hereby certify:

That I have surveyed and mapped by the order of Roger  
Meister, owner, Lots 29 and 30 of Block 2 of Berner's  
Addition to the City of Antigo, located in the NE1/4 NE1/4  
of Section 32, T31N-R11E.

That this survey was for the purpose of locating property  
boundaries only. Other geographical features were not  
mapped.

That this is a true and correct representation of the  
boundaries surveyed to the best of my knowledge and  
belief and that I have complied with the provisions of  
Chapter AE-7 of the Wisconsin Administrative Code.

HOFFMAN LAND SURVEYING LLC  
W14215 COUNTY ROAD M  
TIGERTON, WI 54486  
(715)853-4634  
PROJECT #25-7062  
FIELDWORK COMPLETED: 08/06/2025

RECORD #

11204

LANGLADE COUNTY SURVEYORS OFFICE

DATE FILED: 8/20/25 BY: D.T.

## LEGEND

- △ COMPUTED POINT
- FOUND 1" IRON PIPE

SCALE: 1 INCH = 30 FEET



NE CORNER  
SECTION 32  
FOUND MAG  
NAIL

NORTH 1/4  
CORNER  
SECTION 32  
FOUND BRASS  
CAPPED  
MONUMENT

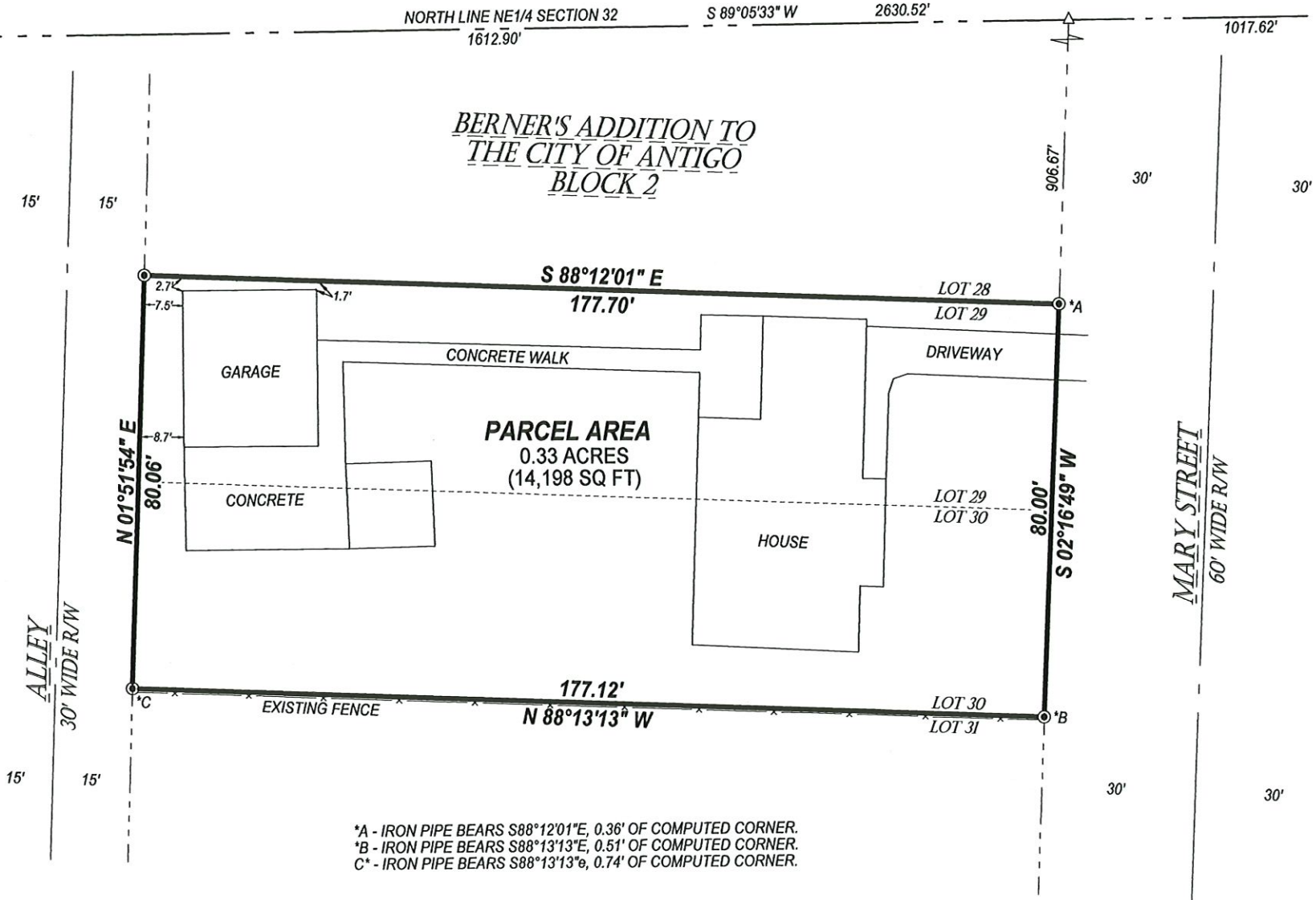

\*A - IRON PIPE BEARS S88°12'01"E, 0.36' OF COMPUTED CORNER.  
\*B - IRON PIPE BEARS S88°13'13"E, 0.51' OF COMPUTED CORNER.  
C\* - IRON PIPE BEARS S88°13'13"E, 0.74' OF COMPUTED CORNER.