

MAP OF SURVEY

OF ALL OF THE NORTHWEST 1/4 OF THE SOUTHWEST 1/4 & ALL OF THE
NORTHEAST 1/4 OF THE SOUTHWEST 1/4 OF SECTION 1, TOWNSHIP 32 NORTH,
RANGE 9 EAST, TOWN OF VILAS, LANGLADE COUNTY WISCONSIN

RECORD # 11216
LANGLADE COUNTY SURVEYORS OFFICE
DATE FILED: 1/7/26 BY: D.T.

I, CHARLEY G BRINKMEIER, REGISTERED LAND
SURVEYOR S-2517, DO HEREBY CERTIFY THAT
BY THE DIRECTION OF DAN HILLE I SURVEYED
AND MAPPED THE PROPERTY HEREON. I
FURTHER CERTIFY THAT THIS MAP IS A TRUE
AND CORRECT REPRESENTATION OF SAID
SURVEY, AND THAT THIS SURVEY IS CORRECT
TO THE BEST OF MY KNOWLEDGE AND BELIEF.

ALSO THAT I HAVE FULLY COMPLIED WITH THE
PROVISIONS OF CHAPTER AE 7 OF THE
WISCONSIN STATUTES.

Charley G. Brinkmeier
CHARLEY G BRINKMEIER S-2517
SEPTEMBER 24, 2025



SURVEY PROVIDED BY: CORNERSTONE SURVEYING W12890 HWY 1 DEERBROOK WI 54424 715-216-3234	SURVEYED FOR: DAN HILLE N6989 CTH H GLEASON WI 54435	BEARING REFERENCE: TO THE LANGLADE COUNTY COORDINATE SYSTEM
--	---	---

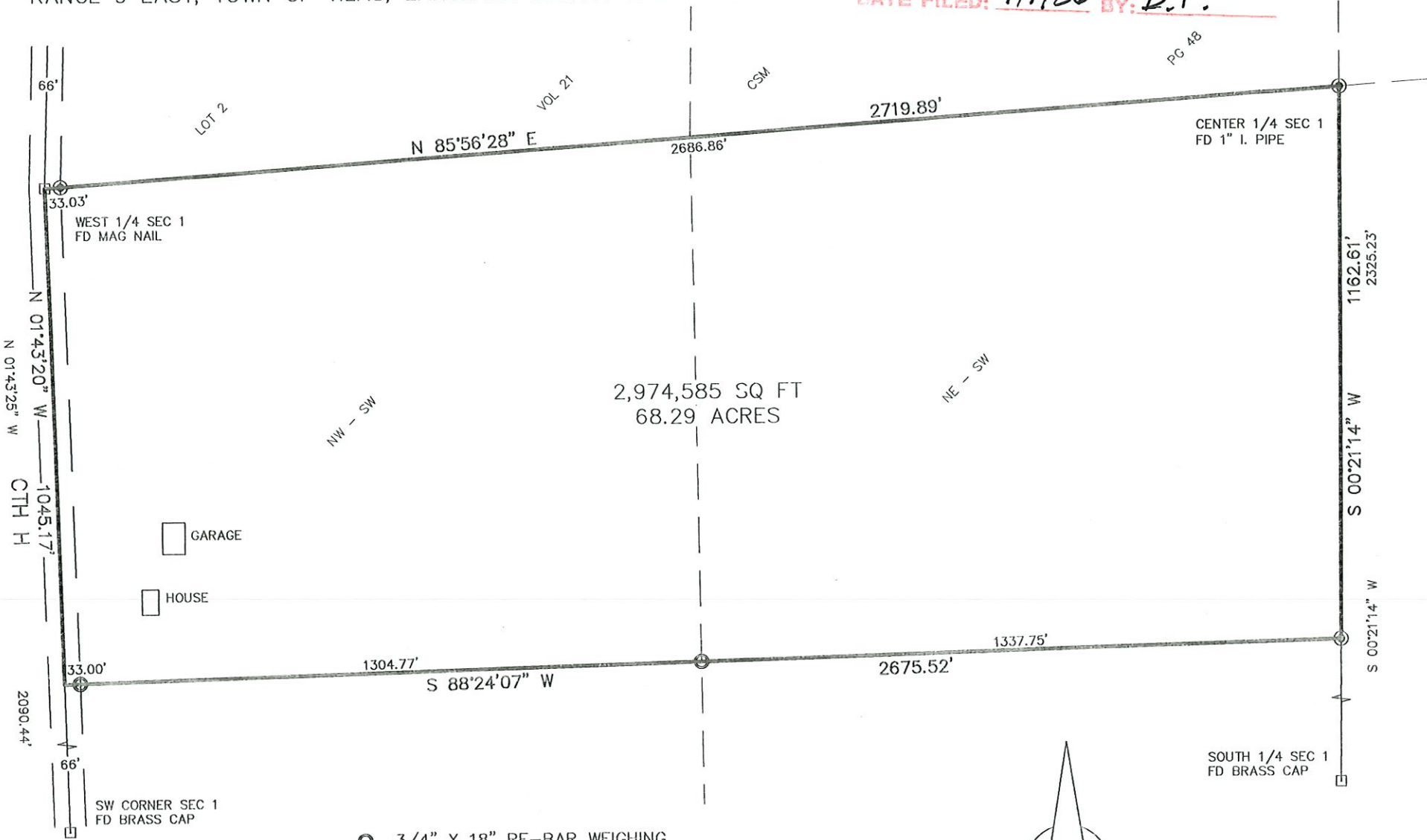

- 3/4" X 18" RE-BAR WEIGHING 1.50 LBS/LINEAL FOOT SET
 - ⊙ FOUND 1" I. PIPE
 - FOUND GOV'T CORNER
 - () RECORD DATA
- SHEET 1 OF 1

