

# Plat of Survey

OF THE NORTH LINE OF THE SOUTH 1/2 OF THE NORTHWEST 1/4 OF THE SOUTHEAST 1/4 AND OF THE NORTH LINE OF THE SOUTH 1/2 OF THE NORTHEAST 1/4 OF THE SOUTHEAST 1/4 OF SECTION 1, TOWNSHIP 30 NORTH, RANGE 12 EAST, TOWN OF NORWOOD, LANGLADE COUNTY, WISCONSIN

Computed Center Sec 1

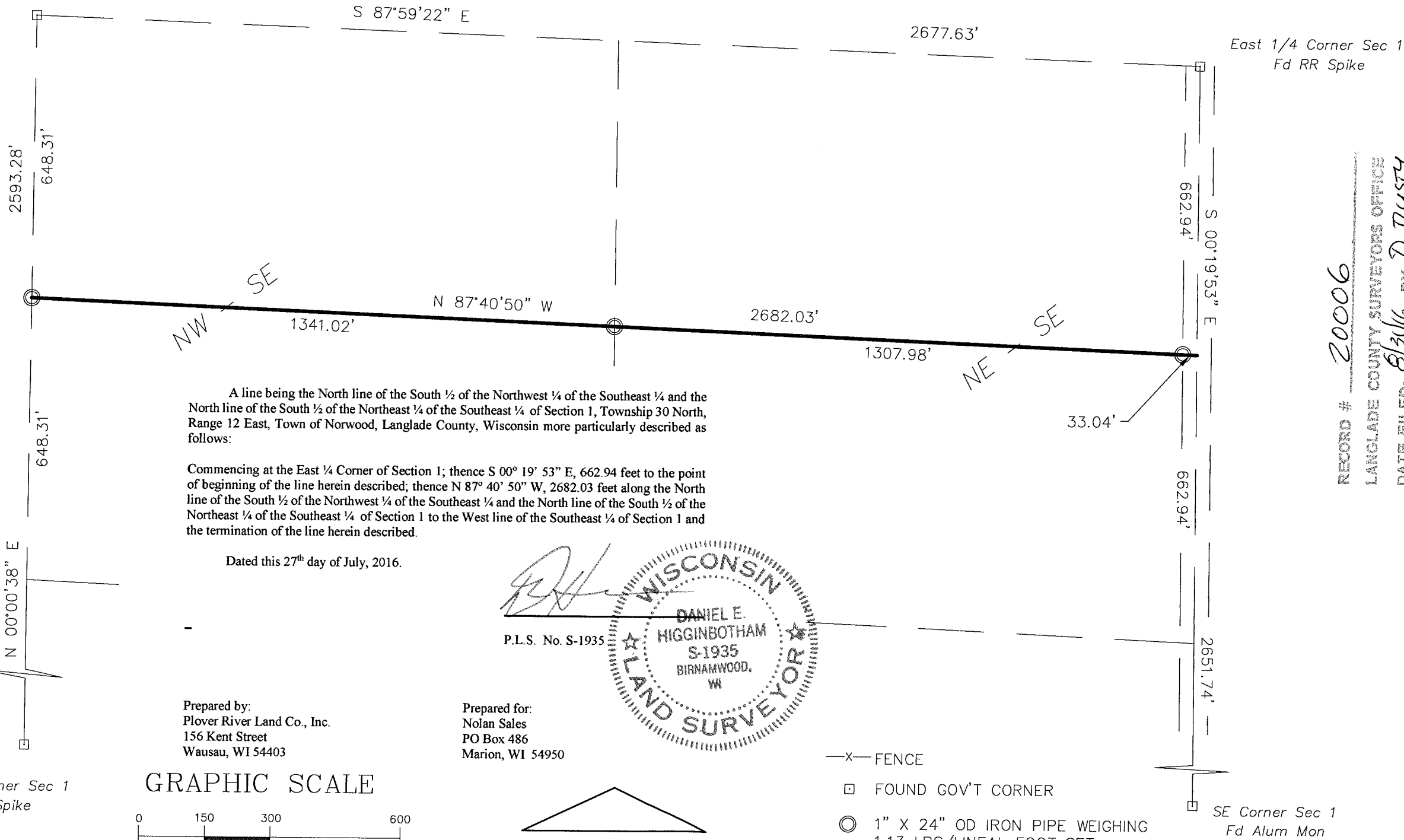

A line being the North line of the South 1/2 of the Northwest 1/4 of the Southeast 1/4 and the North line of the South 1/2 of the Northeast 1/4 of the Southeast 1/4 of Section 1, Township 30 North, Range 12 East, Town of Norwood, Langlade County, Wisconsin more particularly described as follows:

Commencing at the East 1/4 Corner of Section 1; thence S 00° 19' 53" E, 662.94 feet to the point of beginning of the line herein described; thence N 87° 40' 50" W, 2682.03 feet along the North line of the South 1/2 of the Northwest 1/4 of the Southeast 1/4 and the North line of the South 1/2 of the Northeast 1/4 of the Southeast 1/4 of Section 1 to the West line of the Southeast 1/4 of Section 1 and the termination of the line herein described.

Dated this 27<sup>th</sup> day of July, 2016.

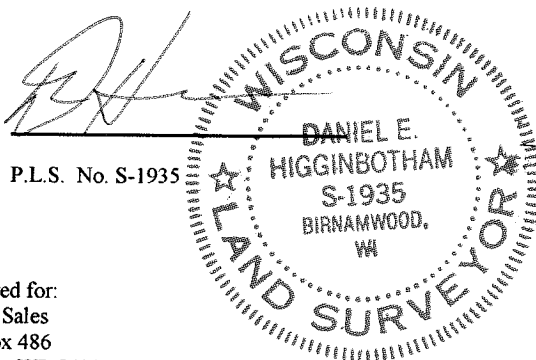

Prepared by:  
Plover River Land Co., Inc.  
156 Kent Street  
Wausau, WI 54403

Prepared for:  
Nolan Sales  
PO Box 486  
Marion, WI 54950

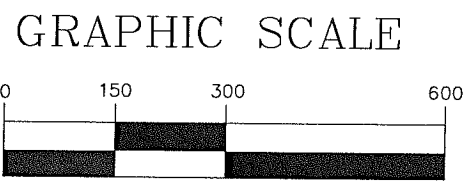

- x— FENCE
- FOUND GOV'T CORNER
- ⊙ 1" X 24" OD IRON PIPE WEIGHING 1.13 LBS/LINEAL FOOT SET

BEARINGS ARE REFERENCED TO THE EAST LINE OF THE SE 1/4 OF SEC 1 ASSUMED TO BEAR S 0° 19' 53" E

RECORD # 20006  
LANGLADE COUNTY SURVEYORS OFFICE  
DATE FILED: 8/31/16 BY: D. Rusty

East 1/4 Corner Sec 1  
Fd RR Spike

SE Corner Sec 1  
Fd Alum Mon

SURVEY PROVIDED BY:  
PLOVER RIVER LAND CO., INC. P4225 PINEVIEW RD BIRNAMWOOD WI 54414 (715)449-2229