

# MAP OF SURVEY

OF PART OF GOVERNMENT LOT 5 IN SECTION 36, TOWNSHIP 33 NORTH, RANGE 10 EAST, TOWN OF UPHAM, LANGLADE COUNTY WISCONSIN

I, CHARLEY G BRINKMEIER, PROFESSIONAL LAND SURVEYOR S-2517, DO HEREBY CERTIFY THAT BY THE DIRECTION OF COVANTAGE CREDIT UNION I SURVEYED AND MAPPED THE PROPERTY HEREON. I FURTHER CERTIFY THAT THIS MAP IS A TRUE AND CORRECT REPRESENTATION OF SAID SURVEY, AND THAT THIS SURVEY IS CORRECT TO THE BEST OF MY KNOWLEDGE AND BELIEF.

ALSO THAT I HAVE FULLY COMPLIED WITH THE PROVISIONS OF CHAPTER 236.34 OF THE WISCONSIN STATUTES.

*Charley G. Brinkmeier*  
 CHARLEY G BRINKMEIER S-2517  
 AUGUST 19, 2015

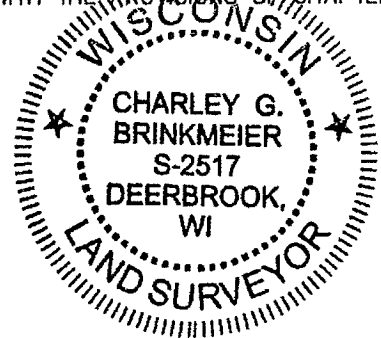

- 1.3" X 18" IRON PIPE WEIGHING 1.68 LBS/LINEAL FOOT SET(OD)
  - FOUND 2" I. PIPE
  - ⊙ FOUND 1" I. PIPE
  - ▲ FOUND PK NAIL OR RR SPIKE
  - FOUND GOV'T CORNER
  - ( ) RECORD DATA
- SHEET 1 OF 1

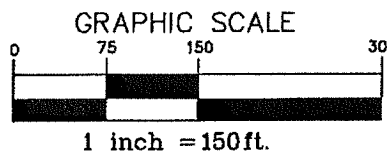

BEARING REFERENCE:  
 TO THE LANGLADE COUNTY  
 COORDINATE SYSTEM

SURVEY PROVIDED BY:  
 CORNERSTONE SURVEYING  
 W12890 HWY 1  
 DEERBROOK WI 54424  
 715-216-3234

SURVEYED FOR:  
 COVANTAGE CU  
 723 SIXTH AVE  
 ANTIGO WI 54409

FD 4" BRASS CAP

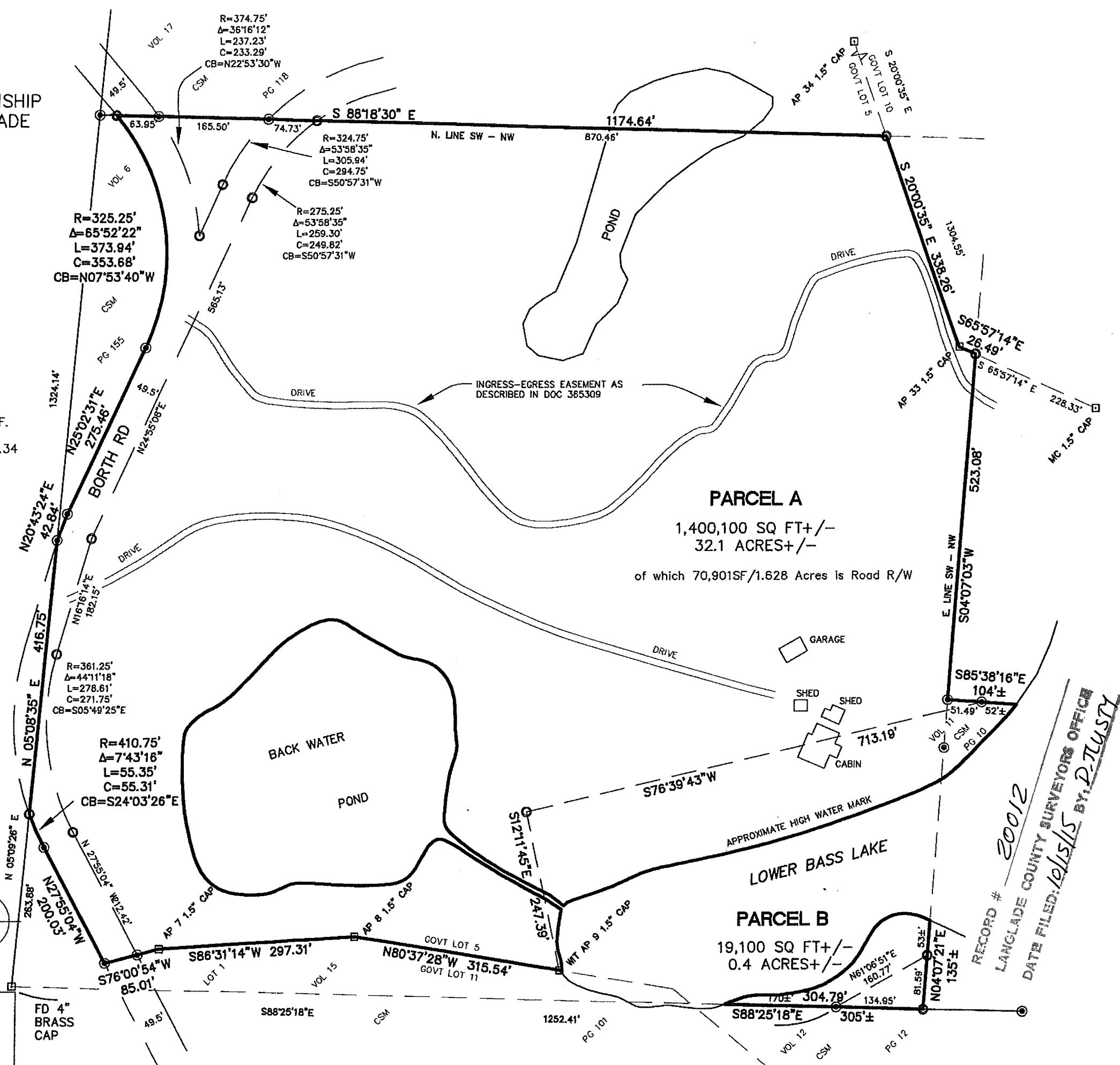

RECORD # 20012  
 LANGLADE COUNTY SURVEYORS OFFICE  
 DATE FILED: 10/15/15 BY: P. TUSTY