

**PLAT OF MORTGAGE INSPECTION**  
 OF OUTLOT 3 OF BIRCH VIEW ESTATES, BEING A PART OF GOV'T. LOT 5 IN SECTION 10, TOWNSHIP 32 NORTH, RANGE 11 EAST, FORMERLY DESCRIBED AS LOT 1 OF CERTIFIED SURVEY MAP AS RECORDED IN VOL. 1 OF CERTIFIED SURVEY MAPS AT PAGE 202 AS DOC. NO. 247002. (TOWN OF NEVA, LANGLADE COUNTY, WI.)  
 NOTE: THE ABOVE DESCRIPTION IS AS FURNISHED BY LANGLADE ABSTRACT CO. PREPARED FOR; LANGLADE ABSTRACT CO.

I HEREBY CERTIFY THAT THIS MORTGAGE INSPECTION WAS MADE BY ME OF THE HEREON DESCRIBED PROPERTY ON 5/12/92, AND THE IMPROVEMENTS SHOWN HEREON ARE ACCURATE TO THE BEST OF MY KNOWLEDGE AND BELIEF, ACCORDING TO THE EXISTING MONUMENTATION FOUND ON SITE! LANGLADE ABSTRACT CO. HAVE WAIVERED PARTS OF THE WISC. ADM. CODE, A-E 7.01, 7.02, 7.03, 7.05, 7.06 AND 7.07.  
**THIS IS NOT A BOUNDARY SURVEY OR INTENDED TO BE ONE**  
 THIS MORTGAGE INSPECTION WAS MADE FOR THE EXCLUSIVE USE OF LANGLADE ABSTRACT CO.

*Wayne G. Doerratz*  
 5/12/92

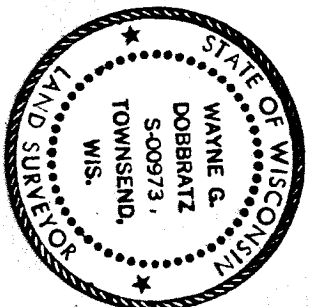

**LEGEND** • DENOTES FOUND A IRON PIPE  
 R/A- DENOTES RECORDED AS (NO ACCURATE FIELD MEASUREMENT TAKEN)  
**SURVEYOR'S NOTE** NO RECORDED WIDTH FOR MOERSCH LA. OR BIRCHWOOD LA. IS ON FILE, EXISTING MONUMENTATION ON THE W.LY LINE OF MOERSCH LA. (E.LY LINE OF OUTLOT 3) DOES NOT FIT TO WELL ACCORDING TO RECORDED DIMENSIONS, THIS AREA SHOULD BE RESURVEYED!

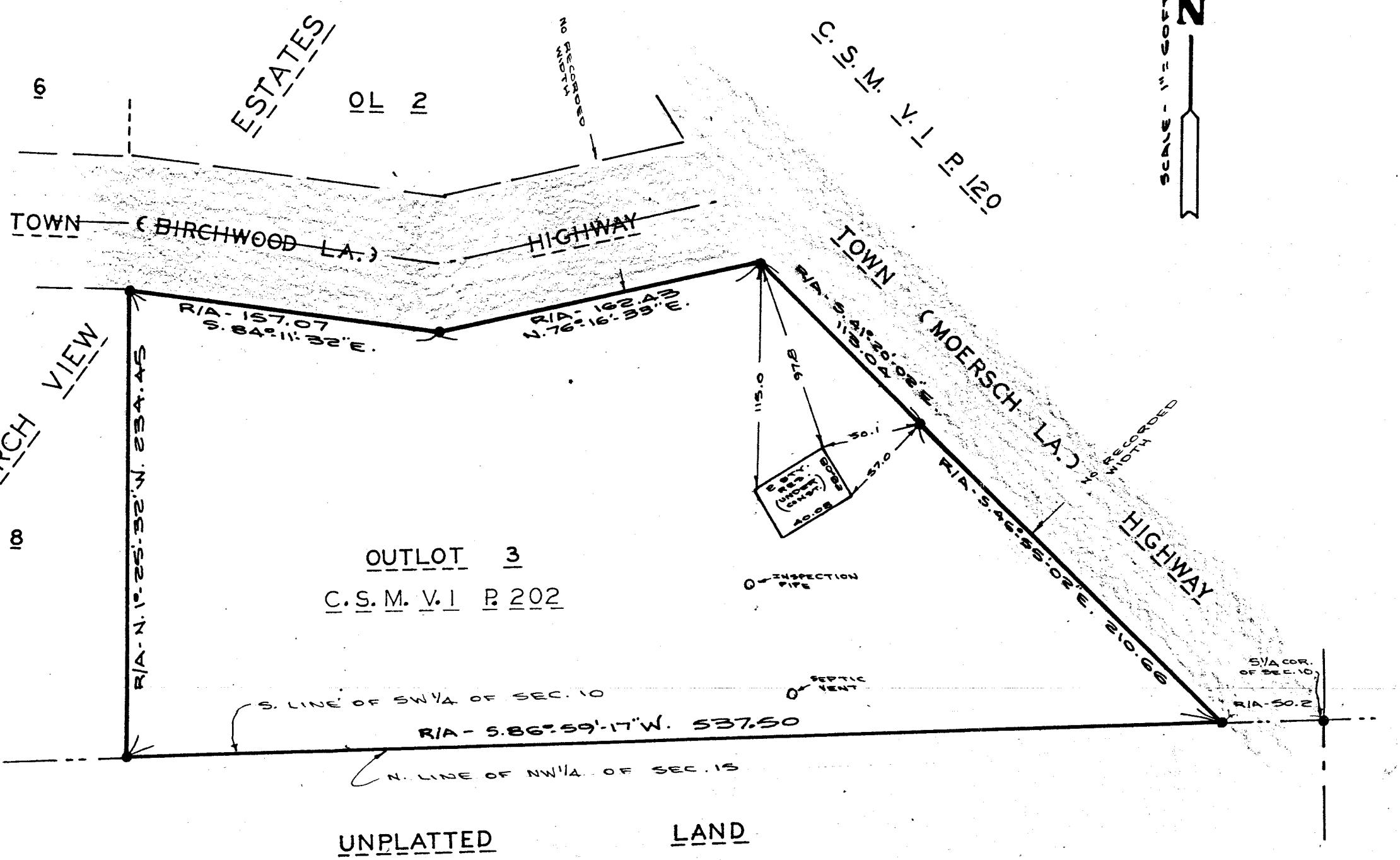

RECORD # 20014  
 LANGLADE COUNTY SURVEYORS OFFICE  
 DATE FILED: 6-3-93 BY: SJP