

PLAT OF MORTGAGE INSPECTION
 OF LOTS 12 AND 13 IN BLACK'S BORTH LAKE PLAT, LOCATED IN THE NE 1/4 AND SE 1/4 OF THE
 SW 1/4 OF SECTION 6, TOWNSHIP 32 NORTH, RANGE 11 EAST.

PREPARED FOR: LANGLADE ABSTRACT CO.

I HEREBY CERTIFY THAT THIS MORTGAGE INSPECTION WAS MADE BY ME, OF THE HEREON
 DESCRIBED PROPERTY ON 8/28/90, AND THE IMPROVEMENTS AS SHOWN HEREON ARE
 ACCURATE TO THE BEST OF MY KNOWLEDGE AND BELIEF;
 LANGLADE ABSTRACT CO. HAS WAIVERED PARTS OF THE WISC. ADM. CODE, A-E 7.01,
 7.02, 7.03, 7.05, 7.06 AND 7.07.
 THIS IS NOT A BOUNDARY SURVEY NOR INTENDED TO BE ONE.
 THIS MORTGAGE INSPECTION WAS MADE FOR THE EXCLUSIVE USE OF LANGLADE ABSTRACT CO.

Wayne G. Dobbratz

● DENOTES FOUND A 1" DIA. IRON PIPE
 R/A DENOTES RECORDED AS



SCALE - 1" = 40 FT.

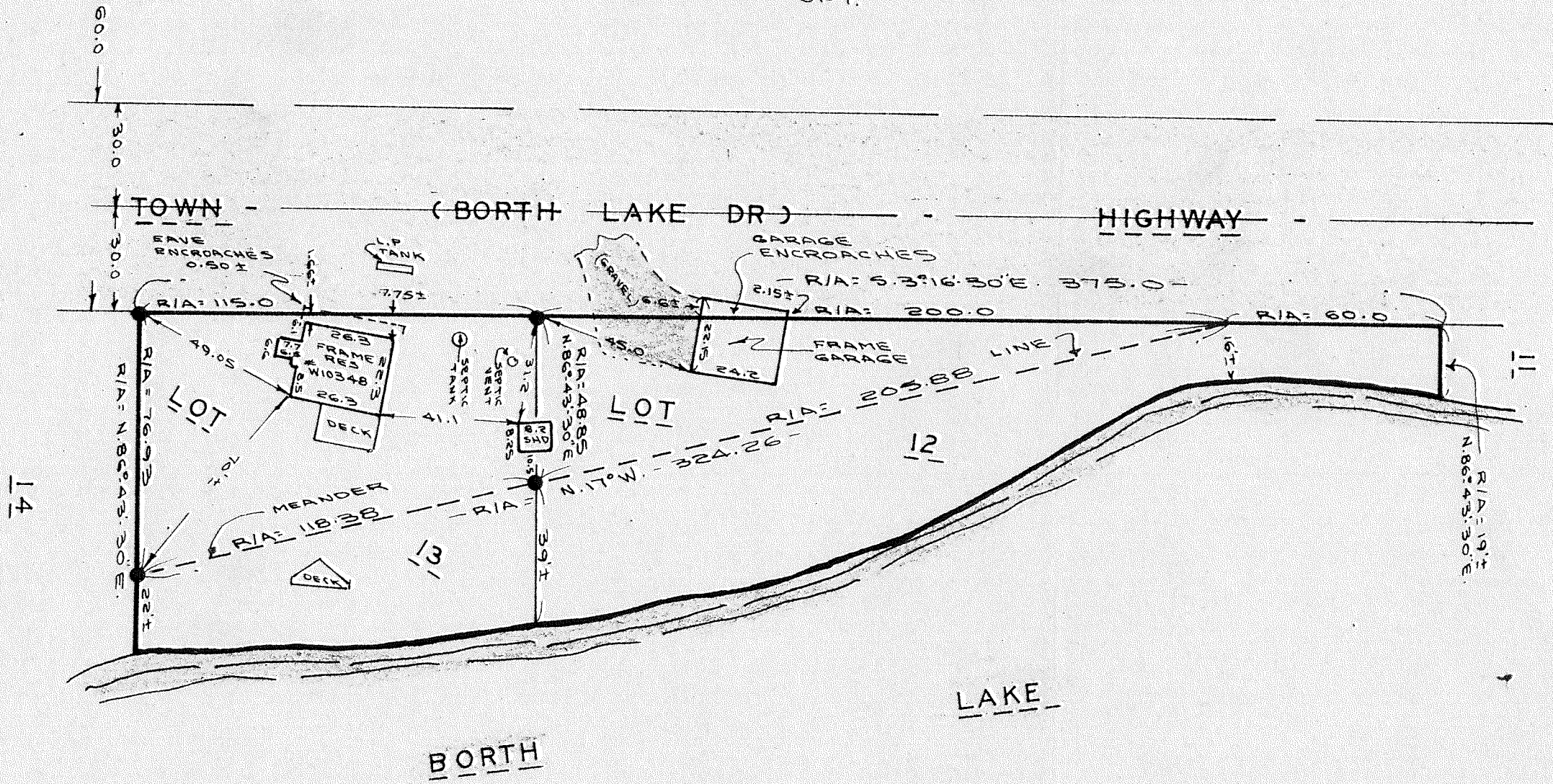

14

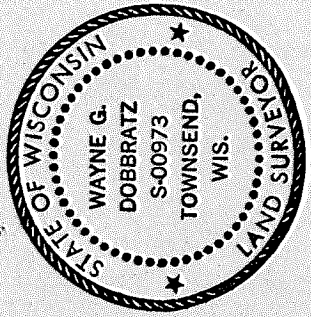

RECORD # 20015
 LANGLADE COUNTY SURVEYORS OFFICE
 DATE FILED: 6-3-93 BY: SJF

24

50