

PLAT OF SURVEY

THE NW1/4 OF THE NW1/4 AND SW1/4 OF THE NW1/4 OF SECTION 23, T33N-R13E, TOWN OF LANGLADE, LANGLADE COUNTY, WISCONSIN

BEARINGS REFERENCED TO THE LANGLADE COUNTY COORDINATE SYSTEM GRID

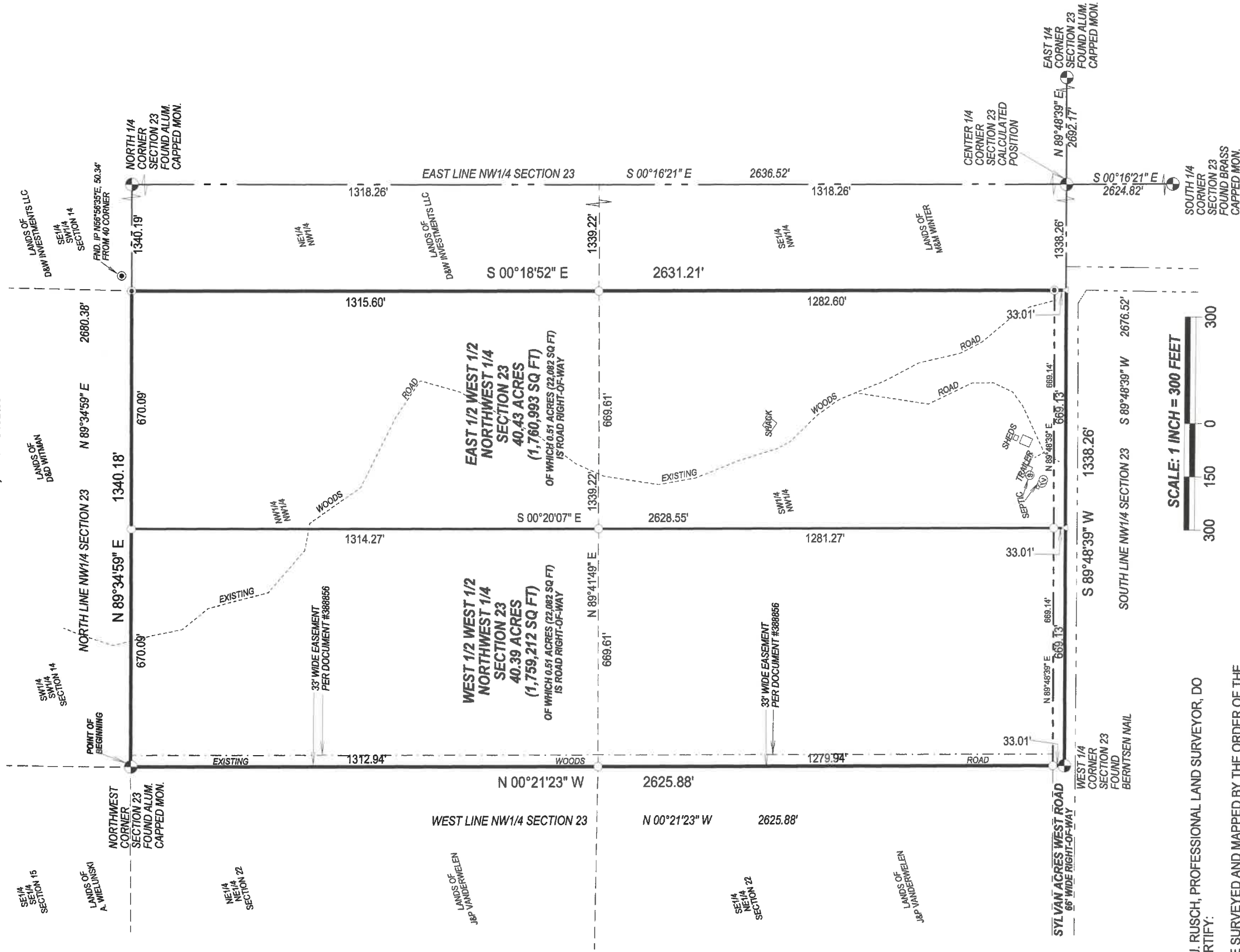

I, TIMOTHY J. RUSCH, PROFESSIONAL LAND SURVEYOR, DO HEREBY CERTIFY:

THAT I HAVE SURVEYED AND MAPPED BY THE ORDER OF THE HOOPER LAW OFFICE, A THE NW1/4 OF THE NW1/4 AND SW1/4 OF THE NW1/4 OF SECTION 23, T33N-R13E.

DESCRIBED AS FOLLOWS:
 BEGINNING AT THE NORTHWEST CORNER OF SECTION 23; THENCE N89°34'59"E, ALONG THE NORTH LINE OF THE NORTHWEST 1/4 OF SAID SECTION, 1340.18 FEET; THENCE S00°18'52"E, ALONG THE EAST LINE OF THE WEST 1/2 OF THE NORTHWEST 1/4 OF SAID SECTION, 2631.21 FEET; THENCE S89°48'39"W, ALONG THE SOUTH LINE OF THE NORTHWEST 1/4 OF SAID SECTION, 1338.26 FEET; THENCE N00°21'23"W, ALONG THE WEST LINE OF THE NORTHWEST 1/4 OF SAID SECTION, 2625.88 FEET TO THE POINT OF BEGINNING.

THAT THIS SURVEY WAS FOR THE PURPOSE OF LOCATING PROPERTY BOUNDARIES ONLY. OTHER GEOGRAPHICAL FEATURES WERE NOT MAPPED.

THAT THIS IS A TRUE AND CORRECT REPRESENTATION OF THE BOUNDARIES SURVEYED TO THE BEST OF MY KNOWLEDGE AND BELIEF.

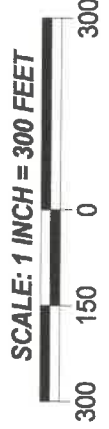

NOTE:
 -THE ENTIRE NW1/4 NW1/4 IS SUBJECT TO MFL.
 -38 ACRES OF THE SW1/4 NW1/4 IS SUBJECT TO MFL.
 -ALL PER DOCUMENT #296857.

LEGEND

- △ CALCULATED POINT
- FOUND 1" IRON PIPE
- SET 1.05" O.D. X 24" LONG IRON PIPE WEIGHING 1.13 LBS/LF



BR. DISTRICT SURVEYORS OFFICE
 DATE FILED: 11/17/17
 LANGLADE COUNTY SURVEYORS OFFICE
 RECORD # 20016
 FILE # 11/17/17
 S. J. Rusch

SURVEYED BY:
 RUSCH ENGINEERING & SURVEYING LLC
 400 RUSCH ROAD
 ANTIGO, WI 54409
 (715)623-5044
 PROJECT # 15-5488