

PLAT OF SURVEY

THE SW1/4 OF THE NE1/4; AND PARTS OF THE NW1/4 OF THE NE1/4, NE1/4 OF THE NE1/4 AND SE1/4 OF THE NE1/4; SECTION 33, T33N-R09E, TOWN OF SUMMIT, LANGLADE COUNTY, WISCONSIN

BEARINGS REFERENCED TO THE LANGLADE COUNTY COORDINATE SYSTEM GRID

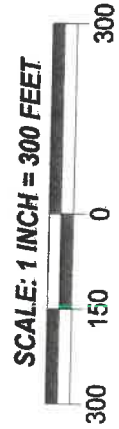
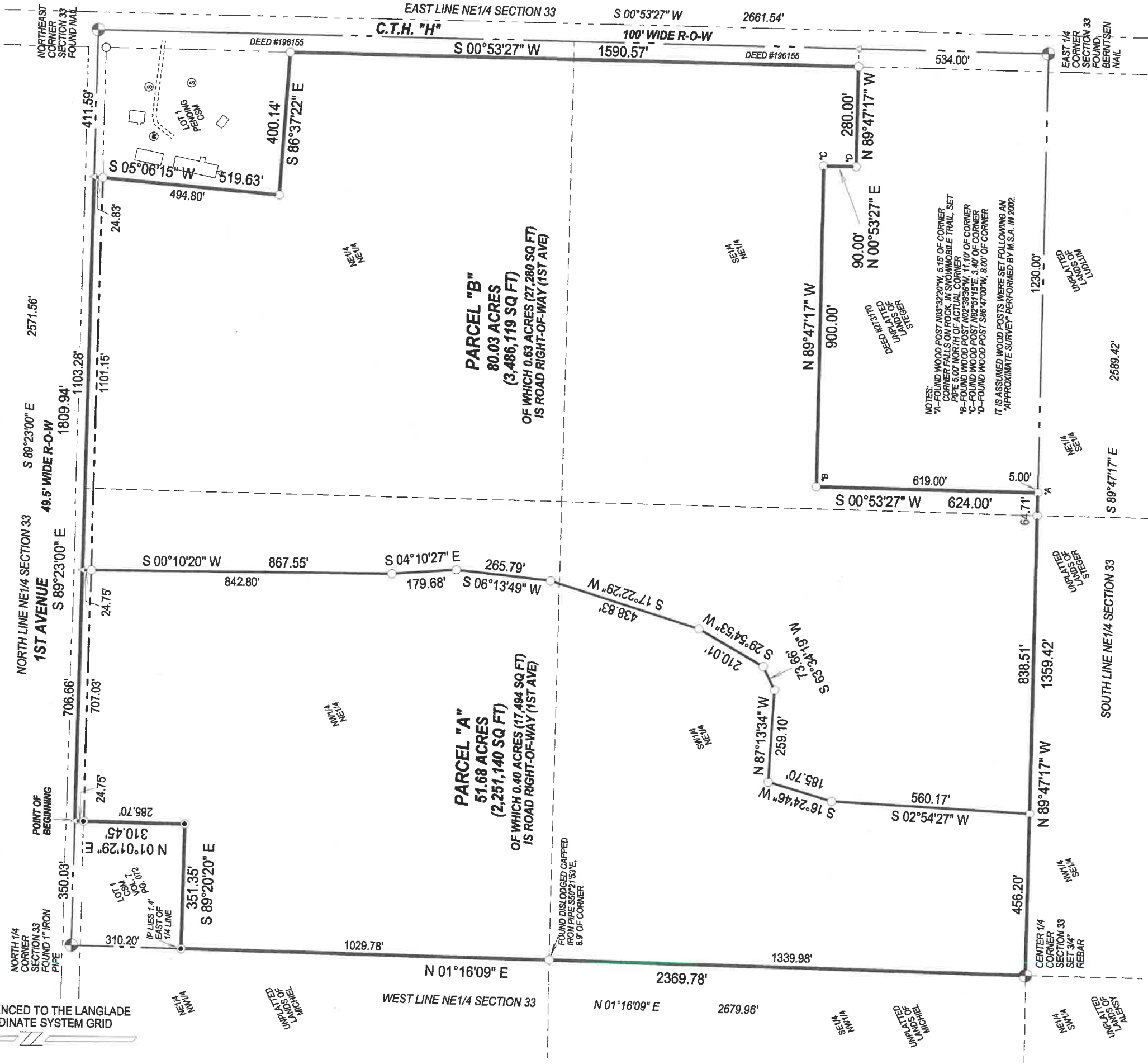

RECORD # 20017
LANGLADE COUNTY SURVEYORS OFFICE
DATE FILED: 2/8/17 BY: D. TRUSTY

- LEGEND**
- △ CALCULATED POINT
 - FOUND 1" IRON PIPE
 - SET 1.05" O.D. X 24" LONG IRON PIPE WEIGHING 1.13 LBS/LF

SURVEYED BY:
RUSCH ENGINEERING & SURVEYING LLC
400 RUSCH ROAD
ANTIGO, WI 54409
(715)623-5044
PROJECT # 15-5489

I, Timothy J. Rusch, Professional Land Surveyor, do hereby certify:
That I have surveyed and mapped by the order of Daniel Bathke, owner, the SW1/4 of the NE1/4; and parts of the NW1/4 of the NE1/4, NE1/4 of the NE1/4 and SE1/4 of the NE1/4; Section 33, T33N-R09E.

The property surveyed is described as follows:
Commencing at the North 1/4 Corner of Section 33; Thence S89°23'00"E, along the North line of the NE 1/4 of said Section, 350.03 feet to the Point of Beginning; Thence continuing S89°23'00"E, along said line, 1809.94 feet; Thence S05°06'15"W, 519.63 feet; Thence S86°37'22"E, 400.14 feet; Thence S00°53'27"W, along the West right-of-way of C.T.H. "H", 1590.57 feet; Thence N89°47'17"W, 280.00 feet; Thence N00°53'27"E, 90.00 feet; Thence N89°47'17"W, 900.00 feet; Thence S00°53'27"W, 624.00 feet; Thence N89°47'17"W, along the South line of the NE 1/4 of said Section, 1359.42 feet; Thence N01°16'09"E, along the West line of the NE 1/4 of said Section, 2369.78 feet; Thence S89°20'20"E, along the South line of Certified Survey Map Volume 7 Page 072, 351.35 feet; Thence N01°01'29"E, 310.45 feet to the Point of Beginning; containing 131.71 acres.

See attached sheet for description of proposed parcels "A" and "B".

That this survey was for the purpose of locating property boundaries only. Other geographical features were not mapped.

That this is a true and correct representation of the boundaries surveyed to the best of my knowledge and belief.