

BEARINGS REFERENCED TO THE LANGLADE COUNTY COORDINATE SYSTEM GRID

LEGEND

- △ COMPUTED POINT
- FOUND IRON PIPE (SIZE NOTED)
- SET 1.05" O.D. X 24" LONG IRON PIPE WEIGHING 1.13 LBS/LF
- WOODS ROAD/TRAIL



PLAT OF SURVEY

THE SE1/4 NW1/4, NE1/4 SW1/4 AND PART OF THE SW1/4 NW1/4 OF SECTION 30, T30N-R11E, TOWN OF ROLLING, LANGLADE COUNTY, WISCONSIN

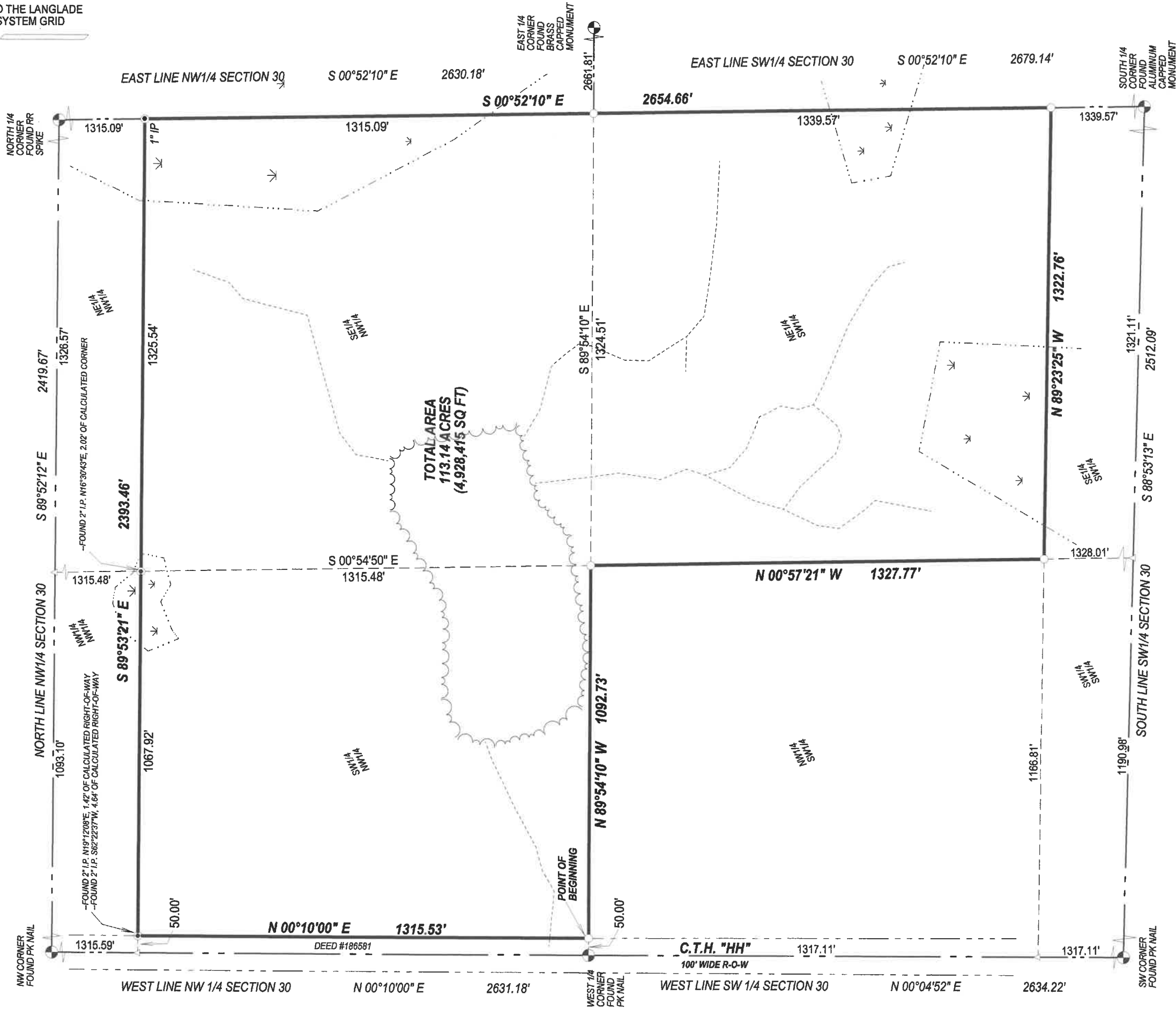

I, TIMOTHY J. RUSCH, PROFESSIONAL LAND SURVEYOR, DO HEREBY CERTIFY:

THAT I HAVE SURVEYED AND MAPPED BY THE ORDER OF TIM LOGEMANN, OF CIRCLE SEVEN PROPERTIES LLC, THE SE1/4 NW1/4, NE1/4 SW1/4, AND PART OF THE SW1/4 NW1/4 OF SECTION 30, T31N-R10E.

DESCRIBED AS FOLLOWS:
COMMENCING AT THE WEST 1/4 CORNER OF SECTION 30; THENCE S89°54'10"E, 50.00 FEET TO THE POINT OF BEGINNING; THENCE N00°10'00"E, 1315.53 FEET; THENCE S89°53'21"E, 2393.46 FEET; THENCE S00°52'10"E, 2654.66 FEET; THENCE N89°23'25"W, 1322.76 FEET; THENCE N00°57'21"W, 1327.77 FEET; THENCE N89°54'10"W, 1092.73 FEET TO THE POINT OF BEGINNING.

THAT THIS SURVEY WAS FOR THE PURPOSE OF LOCATING PROPERTY BOUNDARIES ONLY. OTHER GEOGRAPHICAL FEATURES WERE NOT MAPPED.

THAT THIS IS A TRUE AND CORRECT REPRESENTATION OF THE BOUNDARIES SURVEYED TO THE BEST OF MY KNOWLEDGE AND BELIEF.



2008

RECORD #:

LANGLADE COUNTY SURVEYORS OFFICE

DATE FILED: 3/8/17 BY: D. TUSTY

SURVEYED BY:
RUSCH ENGINEERING & SURVEYING LLC
400 RUSCH ROAD
ANTIGO, WI 54409
(715)623-5044
PROJECT # 16-5501