

SPRING LAKE ROAD

LANDS BEING PART OF THE SW1/4 OF THE NE1/4 AND PART OF THE NW1/4 OF THE SE1/4, SECTION 3, T. 33 N., R. 12 E., TOWN OF AINSWORTH, LANGLADE COUNTY, WISCONSIN

THIS MAP AND DESCRIPTIONS DRAFTED TO CLEAR TITLE TO THAT LAND PRESENTLY OCCUPIED BY THE TOWN OF AINSWORTH

OWNER: NORTHEAST ILLINOIS COUNCIL OF BOY SCOUTS OF AMERICA  
UNPLATTED LANDS BY OTHERS

RECORD # 20029  
LANGLADE COUNTY SURVEYORS OFFICE  
DATE FILED: 7/26/16 BY: D. TLUSTY

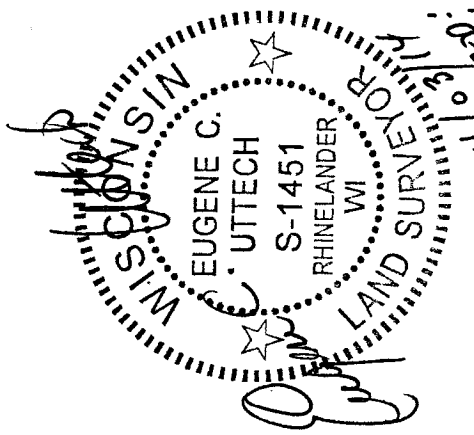
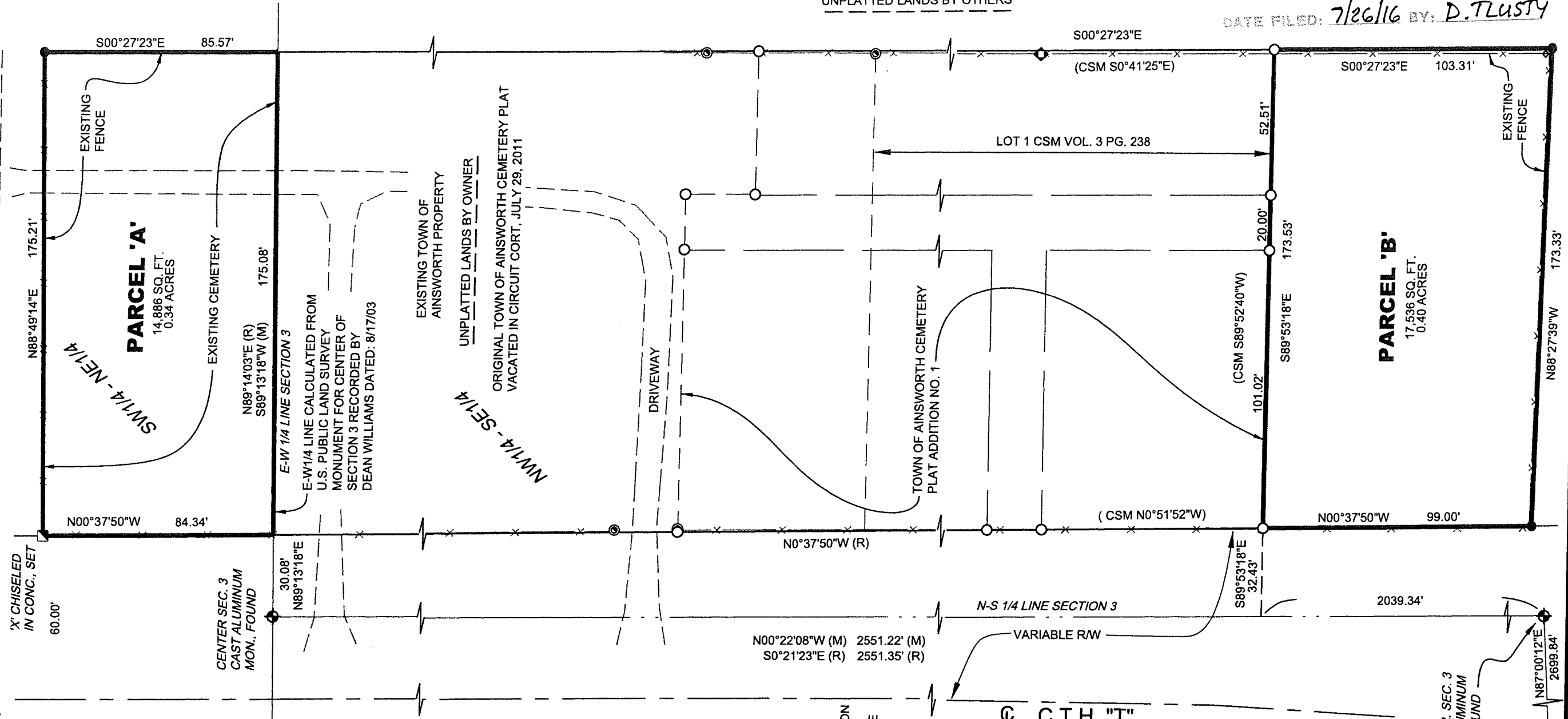

I, EUGENE C. UTTECH, PROFESSIONAL LAND SURVEYOR OF THE STATE OF WISCONSIN, HEREBY CERTIFY THAT I HAVE SURVEYED, MAPPED AND DESCRIBED THE LANDS SHOWN ON THIS PLAT OF SURVEY. THAT SAID PLAT IS A TRUE AND CORRECT REPRESENTATION OF THE EXTERIOR BOUNDARIES OF LANDS SURVEYED TO THE BEST OF MY KNOWLEDGE AND BELIEF.

LEGEND

- 1 1/4" IRON ROD, FOUND
- ⊙ 1" IRON PIPE, FOUND
- ◊ 3/4" IRON PIPE, FOUND
- 3/4" x 18" IRON ROD, SET WEIGHTING 1.5LBS/FT
- ( ) RECORDED

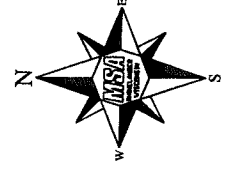

BEARINGS REFERENCED TO LANGLADE COUNTY COORDINATES BEARING N87°00'12"E ALONG THE SOUTH LINE OF SW 1/4, SECTION 3, T. 33 N., R. 12 E.

SW. COR. SEC. 3  
MAG NAIL

S 1/4 COR. SEC. 3  
CAST ALUMINUM  
MON., FOUND



PLAT OF SURVEY  
TOWN OF AINSWORTH  
LANGLADE COUNTY, WISCONSIN

FILE NO.  
13153000

SHEET  
1 OF 2

**PARCEL "A"** This description drafted to clear title to that land occupied by the Town of Ainsworth for cemetery purposes. This cemetery land is presently included in deed to Northeast Illinois Council of Boy Scouts of America, Inc.

A parcel of land being part of the SW 1/4 of the NE 1/4 of Section 3, T.33 N., R.12 E., Town of Ainsworth, Langlade County, Wisconsin and being more particularly described as follows:

Commencing at the South 1/4 corner of said Section 3; thence N. 00°22'08"W., along the North-South 1/4 line of said Section 3, a distance of 2551.22 feet to the Center of Section 3; thence N.89°13'18"E., along the South line of said NE.1/4 of Section 3, a distance of 30.08 feet to the East right-of-way line of C.T.H. "T" and being the point of beginning of parcel to be described; thence N.00°37'50"W., along said right-of-way line, a distance of 84.34 feet to a X chiseled in concrete set on the South right-of-way line of Spring Lake Road, as established by an existing fence line; thence N.88°49'14"E., along said right-of-way line and said fence line, a distance of 175.21 feet a 3/4 inch diameter iron rod set; thence S.00°27'23"E., along an existing fence line, a distance of 85.57 feet to said South line of the NE.1/4; thence S.89°13'18"W., along said South line a distance of 175.08 feet to the point of beginning.

Said parcel contains 0.34 acres, more or less.

**PARCEL "B"** This description drafted to clear title to that land occupied by the Town of Ainsworth.

A parcel of land being part of the NW 1/4 of the SE 1/4 of Section 3, T.33 N., R.12 E., Town of Ainsworth, Langlade County, Wisconsin and being more particularly described as follows:

Commencing at the South 1/4 corner of said Section 3; thence N. 00°22'08"W., along the North-South 1/4 line of said Section 3, a distance of 2039.34 feet; thence S.89°53'18"E., a distance of 32.43 feet to the Southwest corner of the Town of Ainsworth Cemetery Plat, Addition No.1, being located on the East right-of-way line of CTH "T" and being the point of beginning of parcel to be described; thence continuing S.89°53'18"E., a distance of 173.53 feet to the Southeast corner of said Town of Ainsworth Cemetery Plat Addition No. 1; thence S.00°27'23"E., along an existing fence line, a distance of 103.31 feet to a 3/4 inch diameter iron rod set at a fence corner; thence N.88°27'39"W., along an existing fence line, a distance of 173.33 feet to a 3/4 inch diameter iron rod set on said East right-of-way line of CTH "T"; thence N.00°37'50"W., along said right-of-way line, a distance of 99.00 feet to the point of beginning.

Said parcel contains 0.40 acres, more or less.

Project No. 13153001.

Sheet 2 of 2 sheets

