

**PLAT OF SURVEY**  
 OF PART OF THE EAST-WEST 1/4 LINE OF SECTION 17, TOWNSHIP 31 NORTH, RANGE 11 EAST,  
 IN LANGLADE COUNTY, WISCONSIN.

PREPARED FOR: MELVIN BERG

**LEGEND**

- DENOTES DROVE A 1" DIA. IRON PIPE
- DENOTES FOUND A RAILROAD SPIKE
- ⊙ DENOTES FOUND A 2" DIA. CAPPED IRON PIPE

**NOTES**

BEARINGS SHOWN HEREON ARE BASED UPON A STATE HIGHWAY  
 DEPT. BEARING OF S.8°-12'W ALONG ROUTE NO. 45.

**SURVEYOR'S CERTIFICATE**

I HEREBY CERTIFY THAT THIS SURVEY IS  
 CORRECT AND TO THE BEST OF MY KNOWLEDGE AND BELIEF, ACCORDING  
 TO EXISTING CORNERS OF RECORD.

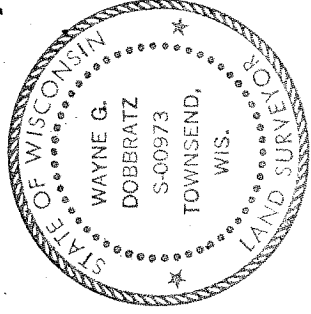

*Wayne G. Dobbratz*  
 5/1/92

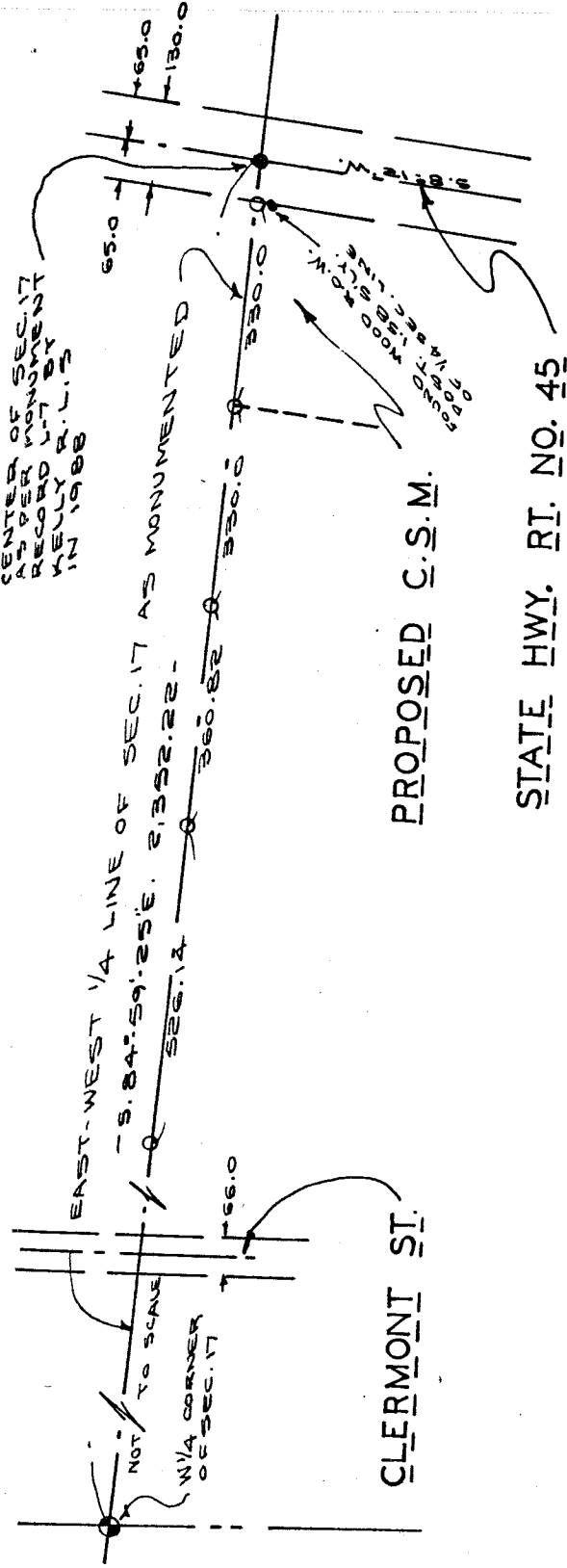
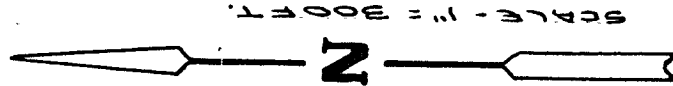

RECORD # 20031  
 LANGLADE COUNTY SURVEYORS OFFICE  
 DATE FILED: 6/7/93 BY: DT.