

# PLAT OF SURVEY

PART OF THE W1/2 OF THE NE1/4 OF SECTION 14,  
T31N-R14E, TOWN OF WOLF RIVER,  
LANGLADE COUNTY, WISCONSIN

RECORD # 20033  
LANGLADE COUNTY SURVEYORS OFFICE  
DATE FILED: 7/6/16 BY: D. TRUSTY

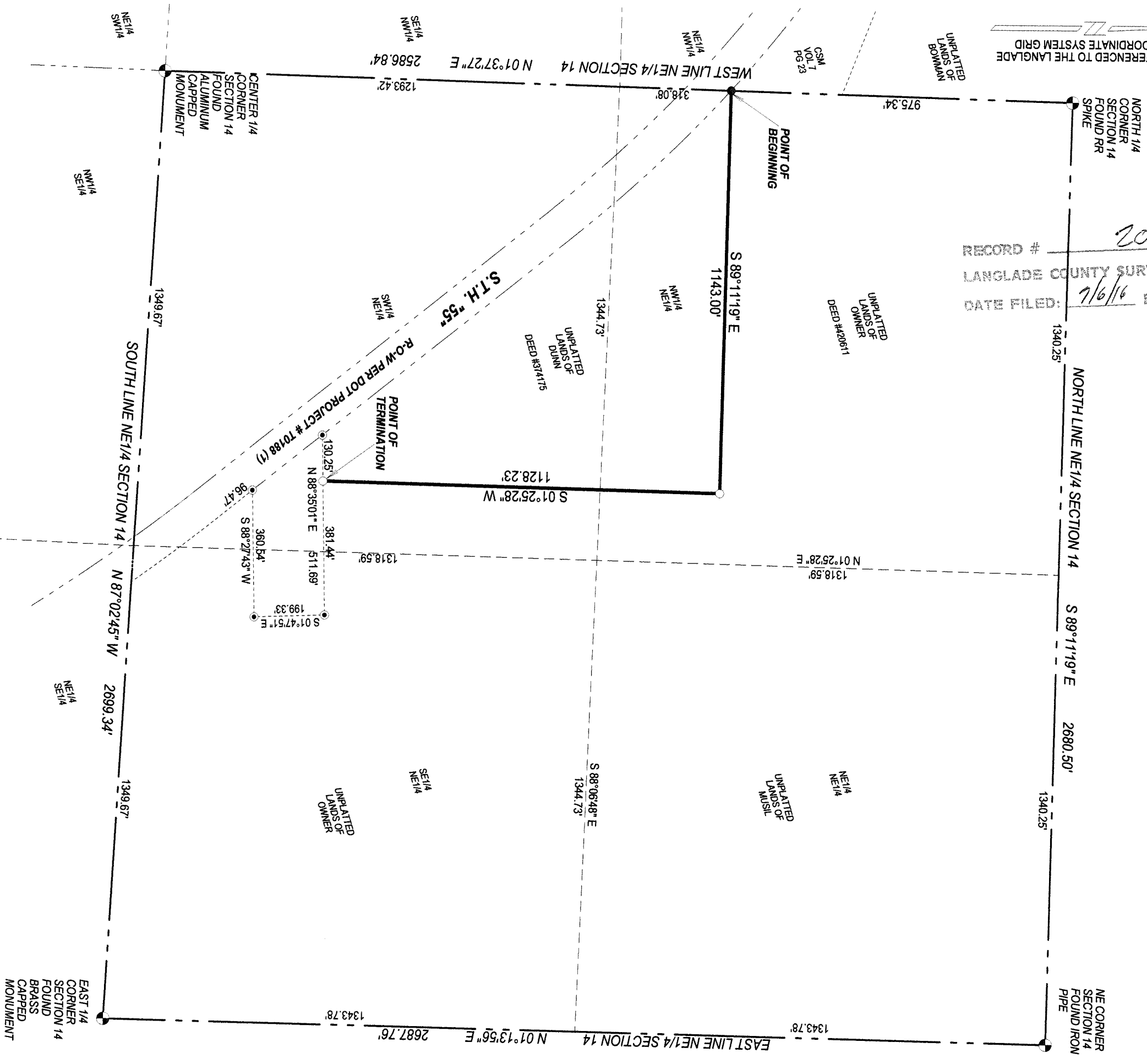

- LEGEND**
- FOUND 1" IRON PIPE
  - FOUND 1.5" IRON PIPE
  - SET 1.05" O.D. X 24" LONG IRON PIPE WEIGHING 1.13 LBS/LF

SURVEYED BY:  
RUSCH ENGINEERING & SURVEYING LLC  
400 RUSCH ROAD  
ANTIGO, WI 54409  
(715)823-5044  
PROJECT # 14-5310

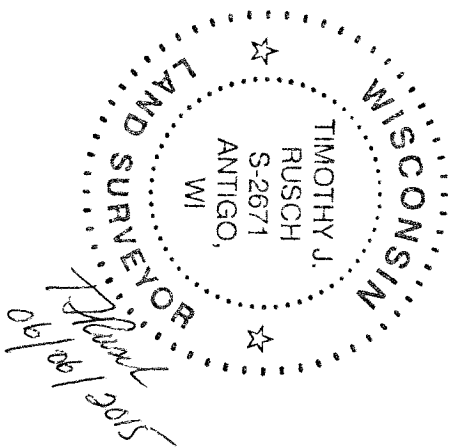
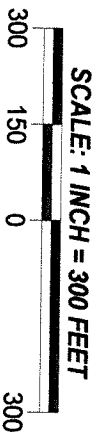

I, TIMOTHY J. RUSCH, REGISTERED LAND SURVEYOR, DO HEREBY CERTIFY:

THAT I HAVE SURVEYED AND MAPPED BY THE ORDER OF JOE HEISTAD, PART OF THE NW1/4 NE1/4 AND SW1/4 NE1/4 OF SECTION 14, T31N-R14E. DESCRIBED AS FOLLOWS:

COMMENCING AT THE NORTH 1/4 CORNER OF SECTION 14; THENCE S01°37'27"W, ALONG THE WEST LINE OF THE NE1/4, 975.34 FEET TO THE POINT OF BEGINNING; THENCE S89°11'19"E, 1143.00 FEET; THENCE S01°25'28"W, 1128.23 FEET TO THE POINT OF TERMINATION.

THAT THIS SURVEY WAS FOR THE PURPOSE OF LOCATING CERTAIN PROPERTY BOUNDARIES ONLY. OTHER GEOGRAPHICAL FEATURES WERE NOT MAPPED.

THAT THIS IS A TRUE AND CORRECT REPRESENTATION OF THE BOUNDARIES SURVEYED TO THE BEST OF MY KNOWLEDGE AND BELIEF.