

I, Timothy J. Rusch, Registered Land Surveyor, do hereby certify:

That I have surveyed and mapped by the order of Jim Draeger, owner, Lot 2 of CSM Vol. 9 Pg. 73, Lot 3 of CSM Vol. 5 Pg. 46, Part of Lots 1 And 3 of CSM Vol. 4 Pg. 135, and part of Lots 5 And 6 of the Owner's Subdivision of the North 1/2 of Section 20, located in the NE1/4 NW1/4, Section 20, T31N-R11E. Described as follows:

Commencing at the NW Corner of Section 20; Thence S00°04'06"W, 875.47 feet; Thence N89°27'50"E, 1351.42 feet to the Point of Beginning; Thence N89°27'50"E, 427.86 feet; Thence N00°06'44"E, 31.18 feet; Thence S88°29'45"E, 249.12 feet; Thence S07°54'53"E, 240.03 feet; Thence S86°34'44"W, 138.55 feet; Thence N02°06'30"E, 40.00 feet; Thence N88°21'48"W, 150.00 feet; Thence S01°29'38"W, 143.07 feet; Thence N85°30'30"W, 421.24 feet; Thence N00°05'28"E, 283.14 feet to the Point of Beginning.

That easements described on documents 341456, 313726, 300712, and 291435 correlate with subject property.

That this survey was for the purpose of locating property boundaries and topographic features only only. Other geographical features were not mapped.

That this is a true and correct representation of the boundaries and topographic features surveyed to the best of my knowledge and belief.



RECORD # 20037
 LANGLADE COUNTY SURVEYORS OFFICE
 DATE FILED: 7/6/16 BY: R. TRUSTY

SITE PLAN

LOT 2 OF CSM VOL. 9 PG. 73, LOT 3 OF CSM VOL. 5 PG. 46, PART OF LOTS 1 AND 3 OF CSM VOL. 4 PG. 135, AND PART OF LOTS 5 AND 6 OF THE OWNER'S SUBDIVISION OF THE NORTH 1/2 OF SECTION 20, LOCATED IN THE NE1/4 NW1/4, SECTION 20, T31N-R11E, CITY OF ANTIGO, LANGLADE COUNTY, WISCONSIN

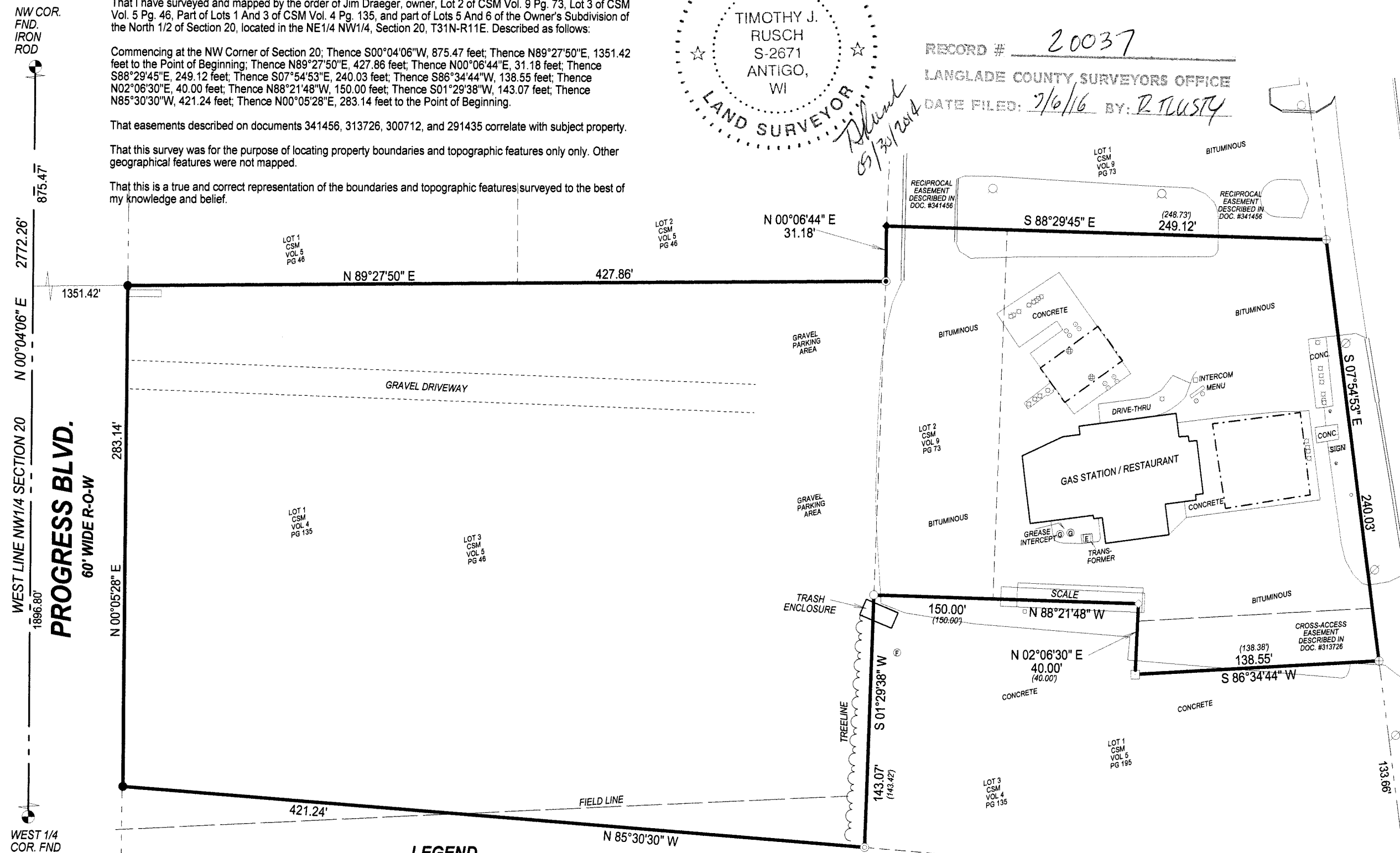

NW COR. FND. IRON ROD
 875.47'
 2772.26'
 N 00°04'06" E
 1351.42'
 WEST LINE NW1/4 SECTION 20
 1896.80'
PROGRESS BLVD.
 60' WIDE R-O-W
 283.14'
 N 00°05'28" E
 WEST 1/4 COR. FND BRASS CAPPED MONUMENT

BEARINGS REFERENCED TO THE LANGLADE COUNTY COORDINATE SYSTEM GRID.
 S 07°57'21" E R-O-W VARIES 966.66'
U.S. HIGHWAY #45
 240.03'
 133.66'

LEGEND

| | |
|-----------------------|--|
| () RECORD DISTANCE | ⊙ FOUND 3/4" IRON PIPE |
| ○ LIGHT POLE | □ FOUND DRILL HOLE |
| ⊗ UTILITY POLE | ● FOUND 1" IRON PIPE |
| ○ PIPE BOLLARD | ⊙ FOUND 1.5" IRON PIPE |
| □ FUEL TANK LID | ⊕ SET PK NAIL |
| ◇ CALCULATED POINT | ○ SET 1.05" O.D. X 18" LONG IRON PIPE WEIGHING 1.13 LBS/LF |
| ◆ FOUND 3/4" IRON ROD | |

SURVEYED BY:
 RUSCH ENGINEERING & SURVEYING LLC
 400 RUSCH ROAD
 ANTIGO, WI 54409
 (715)623-5044
 PROJECT #14-5316

