

# PLAT OF SURVEY

PART OF THE NW1/4 NE1/4,  
SW1/4 NE1/4 AND SE1/4 NE1/4 OF  
SECTION 31, T33N-R11E, TOWN  
OF UPHAM, LANGLADE COUNTY,  
WISCONSIN

BEARINGS REFERENCED TO THE LANGLADE  
COUNTY COORDINATE SYSTEM GRID

RECORD # 20038  
LANGLADE COUNTY SURVEYORS OFFICE  
DATE FILED: 7/6/16 BY: D. TUSTY

## LEGEND

- △ CALCULATED POINT
- ⊠ FOUND CONCRETE MONUMENT
- ⊞ WELL
- ⊙ SEPTIC
- FOUND 1" IRON PIPE
- FOUND 2" IRON PIPE
- SET 1.05" O.D. X 24" LONG IRON PIPE WEIGHING 1.13 LBS/LF
- ⊙ SET 1.05" O.D. X 48" LONG IRON PIPE WEIGHING 1.13 LBS/LF

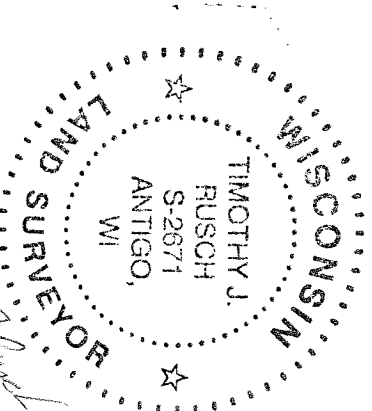
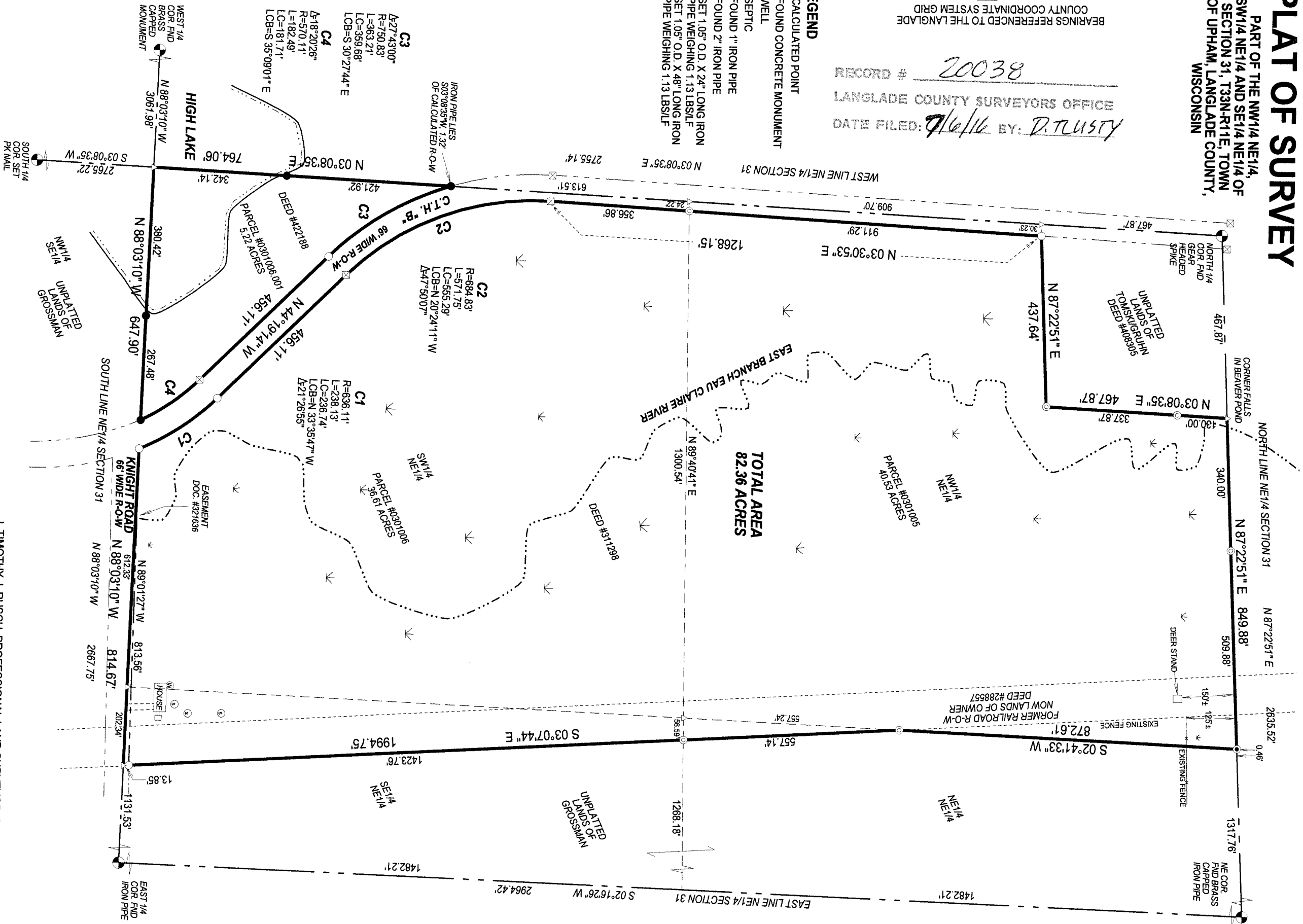

SURVEYED BY:  
RUSCH ENGINEERING & SURVEYING LLC  
400 RUSCH ROAD  
ANTIGO, WI 54409  
(715)623-5044  
PROJECT # 15-5399

I, TIMOTHY J. RUSCH, PROFESSIONAL LAND SURVEYOR, DO HEREBY CERTIFY:  
THAT I HAVE SURVEYED AND MAPPED BY THE ORDER OF ELROY KLEMAN, OWNER, PARCELS DESCRIBED IN DOCUMENTS #288557, #311298 AND #422188, LOCATED IN NW1/4 NE1/4, SW1/4 NE1/4 AND SE1/4 NE1/4 OF SECTION 31, T33N-R11E.  
THAT THIS SURVEY WAS FOR THE PURPOSE OF LOCATING PROPERTY BOUNDARIES ONLY. OTHER GEOGRAPHICAL FEATURES WERE NOT MAPPED.  
THAT THIS IS A TRUE AND CORRECT REPRESENTATION OF THE BOUNDARIES SURVEYED TO THE BEST OF MY KNOWLEDGE AND BELIEF.