

Section 10, Township 33 North, Range 10 East
For: Langlade County Forestry Dept.

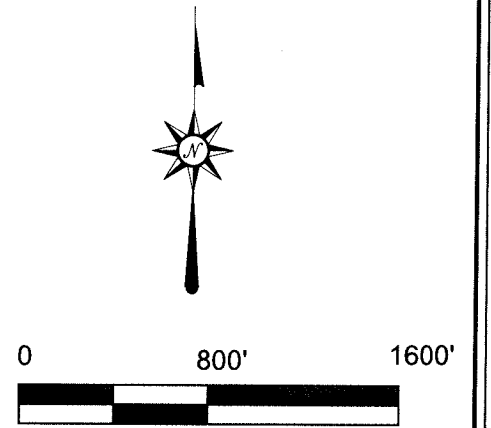
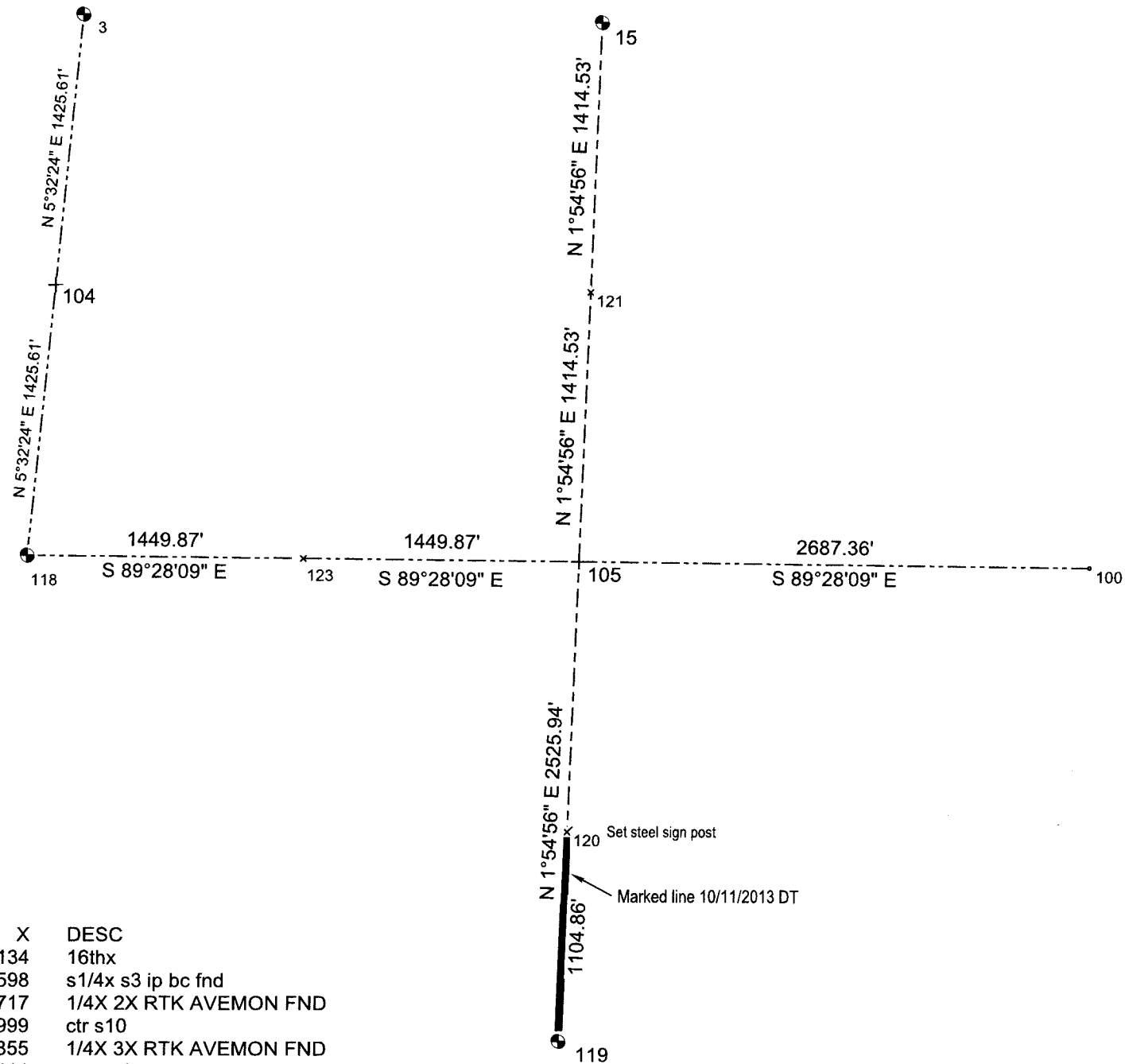

I, David E. Tlusty, Langlade County Surveyor, do hereby certify that, by the direction of the Langlade County Forestry Department, I have made the survey as shown hereon. I further certify that this map is a true and correct representation of said survey and that this survey is correct the best of my knowledge and belief.

October 16, 2013

David E. Tlusty
David E. Tlusty
Langlade County Surveyor
Wisconsin Registered Land Surveyor
S-1390

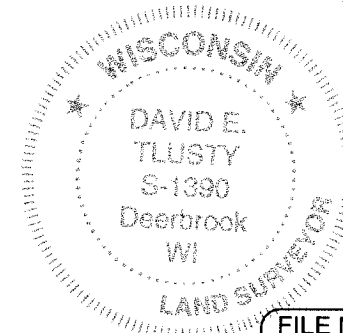

POINT	Y	X	DESC
104	420485.1357	598193.2134	16thx
15	421866.8007	601049.7598	s1/4x s3 ip bc fnd
119	416514.7798	600870.7717	1/4X 2X RTK AVE MON FND
105	419039.3132	600955.1999	ctr s10
118	419066.1846	598055.5855	1/4X 3X RTK AVE MON FND
3	421904.0869	598330.8414	sw x s3 4" ip bc fnd
123	419052.7489	599505.3927	cw16th
100	419014.4100	603642.4400	1/4 coords from tim rusch
121	420453.0570	601002.4799	cn16th
120	417619.0200	600907.7600	sign post set

RECORD # 20039
LANGLADE COUNTY SURVEYORS OFFICE
DATE FILED: 10/16/13 BY: D. Tlusty

FILE NAME	DRAWING	
103310.TRV	SECTION 10	
SCALE	DATE	DRAWN BY
800 Ft/in	10-16-2013	NAME
JOB	REVISION	SHEET
\$JOB	1/1	1/1

This map was drawn with TRAVERSE PC Software