

PLAT OF SURVEY

THE EAST LINE OF THE NW1/4 OF THE NW1/4 OF SECTION 10, TOWNSHIP 33 NORTH, RANGE 9 EAST, TOWN OF SUMMIT, LANGLADE COUNTY, WI.

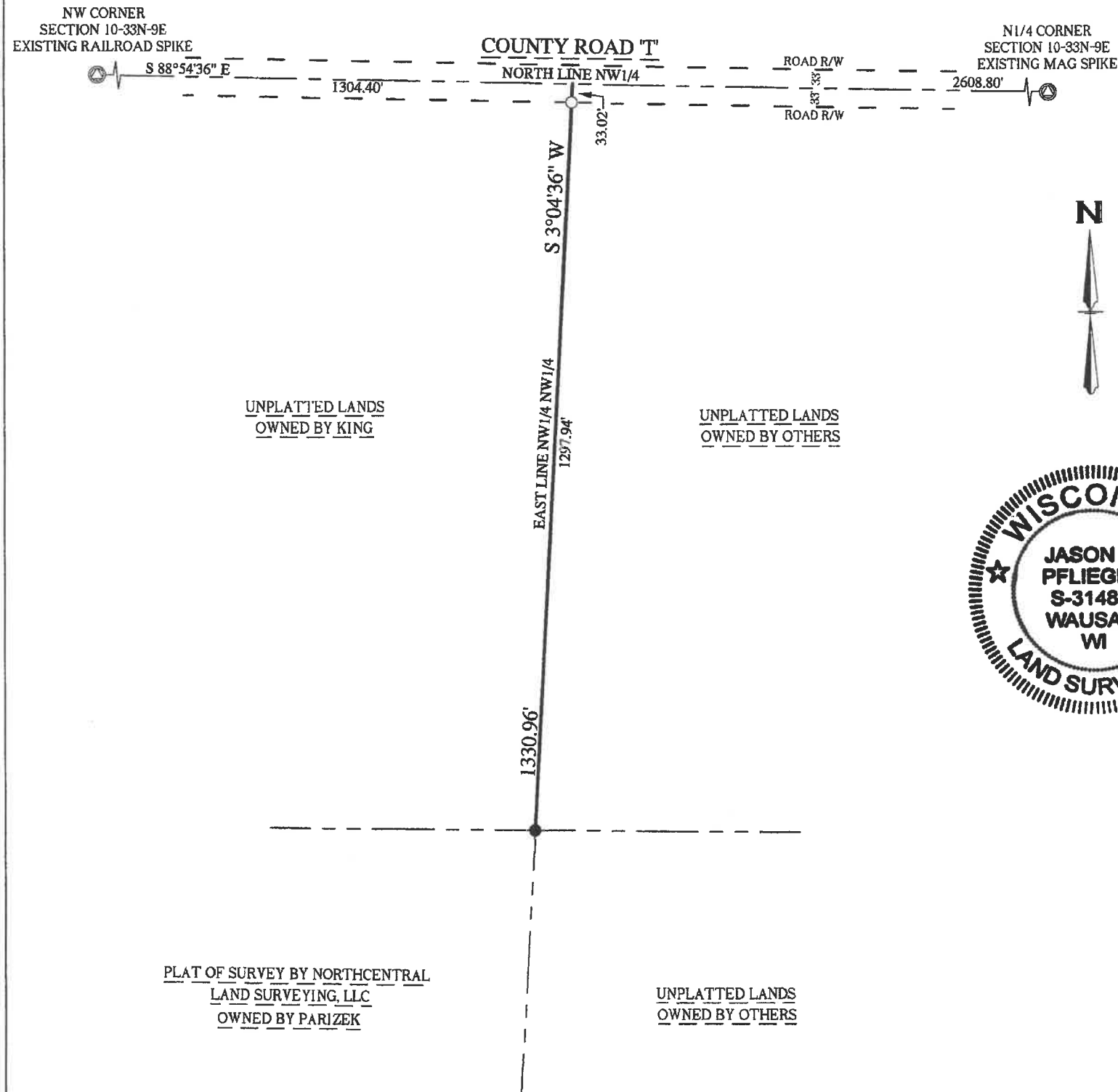

NORTHCENTRAL LAND SURVEYING, LLC
 163957 OWL RIDGE ROAD, WAUSAU, WISCONSIN 54403
 WEBSITE: www.NorthCentralLandSurveying.com
 PHONE: 715-297-8343
 EMAIL: JasonPflieger@gmail.com
 DRAFTED & DRAWN BY: JASON J. PFLIEGER
 OWNER OF PROPERTY: DONALD KING
 SURVEY PREPARED FOR: MIKE PARIZEK
 DATE OF FIELDWORK: 11/4/2020 & 11/5/2020
 FILE NUMBER: 2020133 PARIZEK



LEGEND

- ⊙ = SECTION CORNER AS NOTED
- = 3/4" X 18" REBAR 1.50lbs/ft SET
- = 3/4" REBAR FOUND

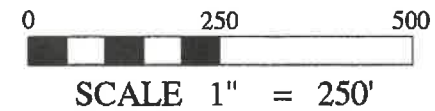

BEARINGS REFERENCED TO THE NORTH LINE OF THE NW1/4 BEARING S 88°54'36" E PER WCCS (LANGLADE COUNTY) NAD83 (2011)

DESCRIPTION

PART OF THE NORTHWEST QUARTER OF THE NORTHWEST QUARTER OF SECTION 10, TOWNSHIP 33 NORTH, RANGE 9 EAST, TOWN OF SUMMIT, LANGLADE COUNTY, WISCONSIN, DESCRIBED AS FOLLOWS: COMMENCING AT THE NORTHWEST CORNER OF SAID SECTION 10; THENCE S 88°54'36" E ALONG THE NORTH LINE OF THE NORTHWEST QUARTER, 1304.40 FEET TO THE NORTHEAST CORNER OF THE NORTHWEST QUARTER OF THE NORTHWEST QUARTER AND TO THE POINT OF BEGINNING; THENCE S 3°04'36" W ALONG THE EAST LINE OF THE NORTHWEST QUARTER OF THE NORTHWEST QUARTER, 1330.96 FEET TO THE SOUTHEAST CORNER OF THE NORTHWEST QUARTER OF THE NORTHWEST QUARTER AND TO THE POINT OF ENDING. SUBJECT TO ALL EASEMENTS, RESTRICTIONS, RESERVATIONS AND RIGHTS OF WAY OF RECORD AND USE.

SURVEYORS CERTIFICATE

I, JASON J. PFLIEGER, PROFESSIONAL LAND SURVEYOR S-3148-8, DO HEREBY CERTIFY TO THE BEST OF MY KNOWLEDGE AND BELIEF, THAT AT THE DIRECTION OF MIKE PARIZEK, I HAVE SURVEYED AND MAPPED THE LANDS DESCRIBED HEREON. I FURTHER CERTIFY THAT SAID SURVEY AND MAP THEREOF ARE A CORRECT AND ACCURATE REPRESENTATION OF THE EXTERIOR BOUNDARIES OF SAID LAND AND THAT I HAVE FULLY COMPLIED WITH THE PROVISIONS OF WISCONSIN ADMINISTRATIVE CODE A-E7 IN SURVEYING AND MAPPING SAID LANDS.

DATED THIS 10TH DAY OF NOVEMBER, 2020

 JASON J. PFLIEGER P.L.S. 3148-8

RECORD # 20048
 LANGLADE COUNTY SURVEYORS OFFICE
 DATE FILED: 11/18/2020 By: D. TUSTY