

PLAT OF SURVEY
 OF THE WEST LINE OF THE NW 1/4 OF SECTION 31, TOWNSHIP 33 NORTH, RANGE 10 EAST, IN LANGLADE CO., WISC.

PREPARED FOR: THE RUNASS

I HEREBY CERTIFY THAT THIS SURVEY IS CORRECT AND TO THE BEST OF MY KNOWLEDGE AND BELIEF, ACCORDING TO THE EXISTING MONUMENTATION!

Wayne G. Doberatz
 10/26/90

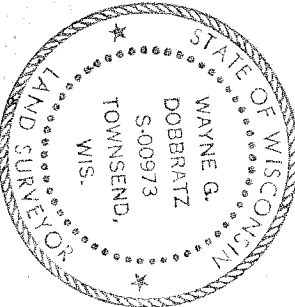

LEGEND

- DENOTES DROVE A 1" DIA. IRON PIPE
- DENOTES FOUND A 1" DIA. IRON PIPE
- ⊕ DENOTES FOUND A BRASS CAPPED WITNESS MONUMENT
- ⊗ DENOTES FOUND A 4" DIA. BRASS CAPPED MONUMENT

NOTES BEARING SHOWN HEREON IS MAGNETIC !

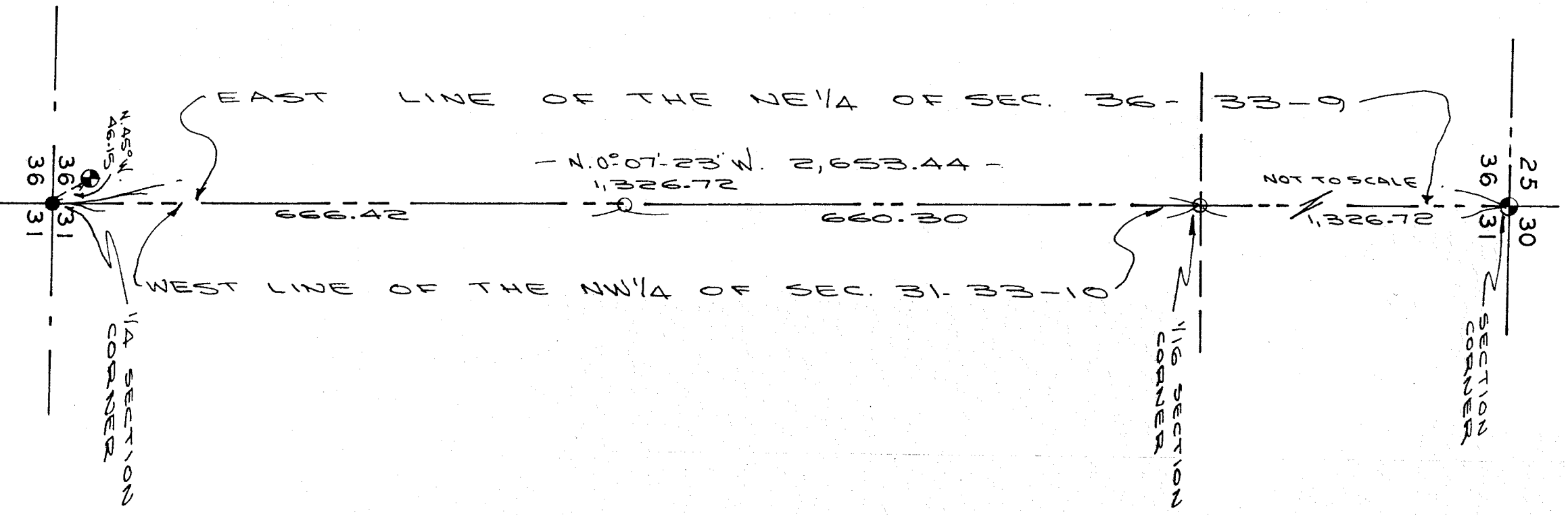
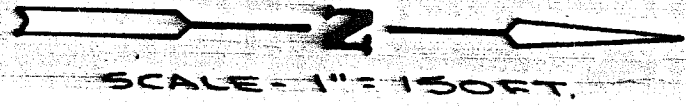

RECORD # 20060
 LANGLADE COUNTY SURVEYORS OFFICE
 DATE FILED: 6/9/93 BY: DT