

LOCATED IN PART OF GOV'T LOT 4,
SECTION 12, T 34 N, R 10 E,
TOWN OF ELCHO, LANGLADE COUNTY, WI

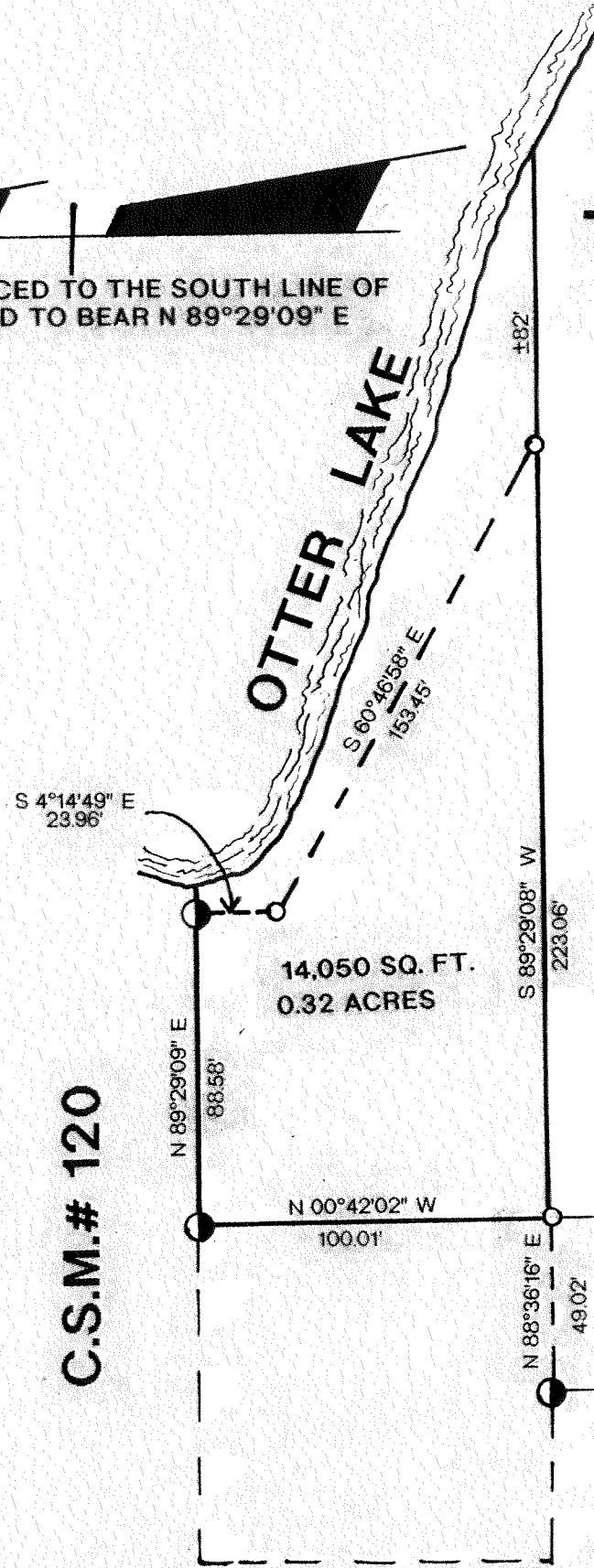
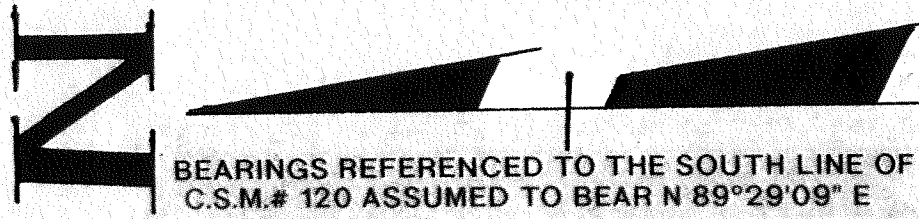

LEGEND

- SET 1"X24" IRON PIPE
- FOUND 1" IRON PIPE
- ⊗ FOUND 1 1/4" IRON PIPE
- FOUND 2" IRON PIPE
- () RECORDED AS

I, WILLIAM E. BANDOW, HEREBY CERTIFY THAT I HAVE SURVEYED THE ABOVE PARCEL OF LAND UNDER THE DIRECTION OF MR. AND MRS. SCHWABENLENDER AND THAT THE ABOVE MAP IS A TRUE AND CORRECT REPRESENTATION OF THE LANDS SURVEYED TO THE BEST OF MY KNOWLEDGE AND BELIEF THAT I HAVE PROVIDED A DESCRIPTION OF THE PARCEL ON A SEPARATE SHEET THAT I HAVE COMPLIED WITH THE PROVISIONS OF AE 7 OF THE WISCONSIN ADMINISTRATIVE CODE.

William E. Bandow 5-12-92
WILLIAM E. BANDOW DATE

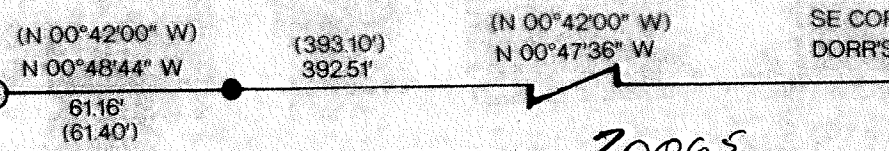

DORR'S OUTLOTS

RECORD # 20065
LANGLADE COUNTY SURVEYORS OFFICE
DATE FILED: 6/9/93 BY: DT.

SURVEY FOR MR. & MRS. RONALD SCHWABENLENDER		
SCALE: 1"=50'	APPROVED BY:	DRAWN:
DATE: 5/7/92		REVISE:
GENISOT & ASSOC. INC.		
1512 N EAGLE RHINELANDER, WI 5450		DRAWN 9