

DESCRIPTION:

A PART OF GOV'T LOT 1 SEC. 35 T. 34 N. R. 10 E. 10 EAST MORE PARTICULARLY DESCRIBED AS FOLLOWS:

BEGINNING AT A POINT IN THE WEST LINE OF SAID GOV'T LOT 1, NORTH 1° 58' EAST 383.14 FT FROM THE SOUTHWEST CORNER OF SAID GOV'T LOT 1; THENCE SOUTH 53° 40' 39.75 FT. TO THE SHORE OF SUMMIT LAKE; THENCE ALONG THE SHORE OF SUMMIT LAKE NORTH 71° 56' EAST 201.61 FT.; THENCE NORTH 1° 30' EAST 355.82 FT. THENCE ^{N 88° 30' W} 50 FT.; THENCE NORTH 1° 30' EAST 66.00 FT.; THENCE NORTH 88° 30' WEST 11.00 FT.; THENCE NORTH 1° 30' EAST 200.00 FT.; THENCE NORTH 48° 20' 30" WEST 613.38 FT.; THENCE NORTH 1° 41' WEST 150.00 FT. TO THE SOUTH LINE OF COUNTY TRUNK HWY. AS PRESENTLY LAID OUT; THENCE WESTERLY ALONG SAID SOUTH LINE TO THE WEST LINE OF SAID GOV'T LOT 1; THENCE SOUTH 1° 58' WEST ALONG SAID WEST LINE OF GOV'T LOT 1 TO THE POINT OF BEGINNING.

CITY TR. HWY "T"

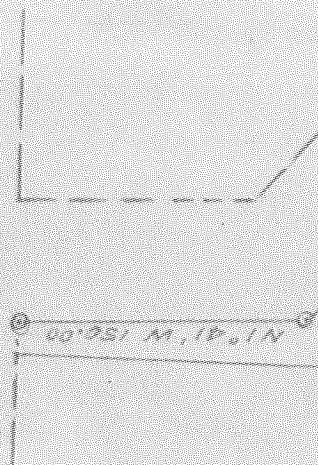

N 48° 20' 30" W 613.38



WEST LINE GOV'T LOT 1 N 1° 58' E. 383.14
CALC. DIST. = 384.05

N 1° 30' E 66.00'

PRIVATE WAY

N 1° 30' E 355.82'

FOR JOHN HAGAN
SUMMIT LAKE, WISCONSIN

5-23-71

SCALE 1" = 100'

ROBERT J. POSS R.L.S.
ELGRO, WISCONSIN

PLAT OF SURVEY
PART GOV'T LOT 1, SEC. 35
T. 34 N. R. 10 E.

SUMMIT LAKE
N 71° 56' E 201.61

1/4 COR
STONE

RECORD # 20068

LANGLADE COUNTY SURVEYORS OFFICE

DATE FILED: 6/9/93 BY: DT