

DRAWING FILE: P:\6300-6399\6372 ALL TOOLS.DWG SURVEY\6372A PLAT OF SURVEY.DWG LAYOUT: 11X17
 PLOTTED: AUG 02, 2016 - 10:31AM PLOTTED BY: JOSHUA P

REI Engineering, INC.
 4080 N. 20TH AVENUE
 WAUSAU, WISCONSIN 54401
 PHONE: 715.675.9784 FAX: 715.675.4060
 EMAIL: MAIL@REIENGINEERING.COM

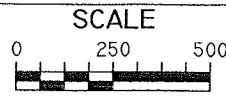

REI CIVIL & ENVIRONMENTAL ENGINEERING, SURVEYING



DATE	REVISION	BY	CHK'D

DESIGNED BY:	CHECKED BY: JWP
SURVEYED BY: JLR, JJM	APPROVED BY: JWP
DRAWN BY: JLR	DATE: 8-2-2016

PLAT OF SURVEY
 ALL TOOLS LLC.
 3684 COUNTY ROAD Y
 ANTIGO, WI

REI
 REI No. 6372A
 SHEET 1 OF 1

PLAT OF SURVEY

OF THE SOUTHWEST 1/4 OF THE SOUTHWEST 1/4 AND NORTHWEST 1/4 OF THE SOUTHWEST 1/4, AND ALL OF THE NORTHWEST 1/4, SECTION 33, TOWNSHIP 31 NORTH, RANGE 10 EAST, TOWN OF ACKLEY, LANGLADE COUNTY, WISCONSIN.

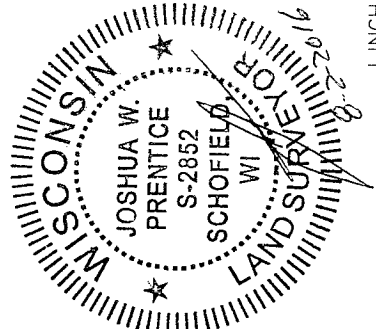
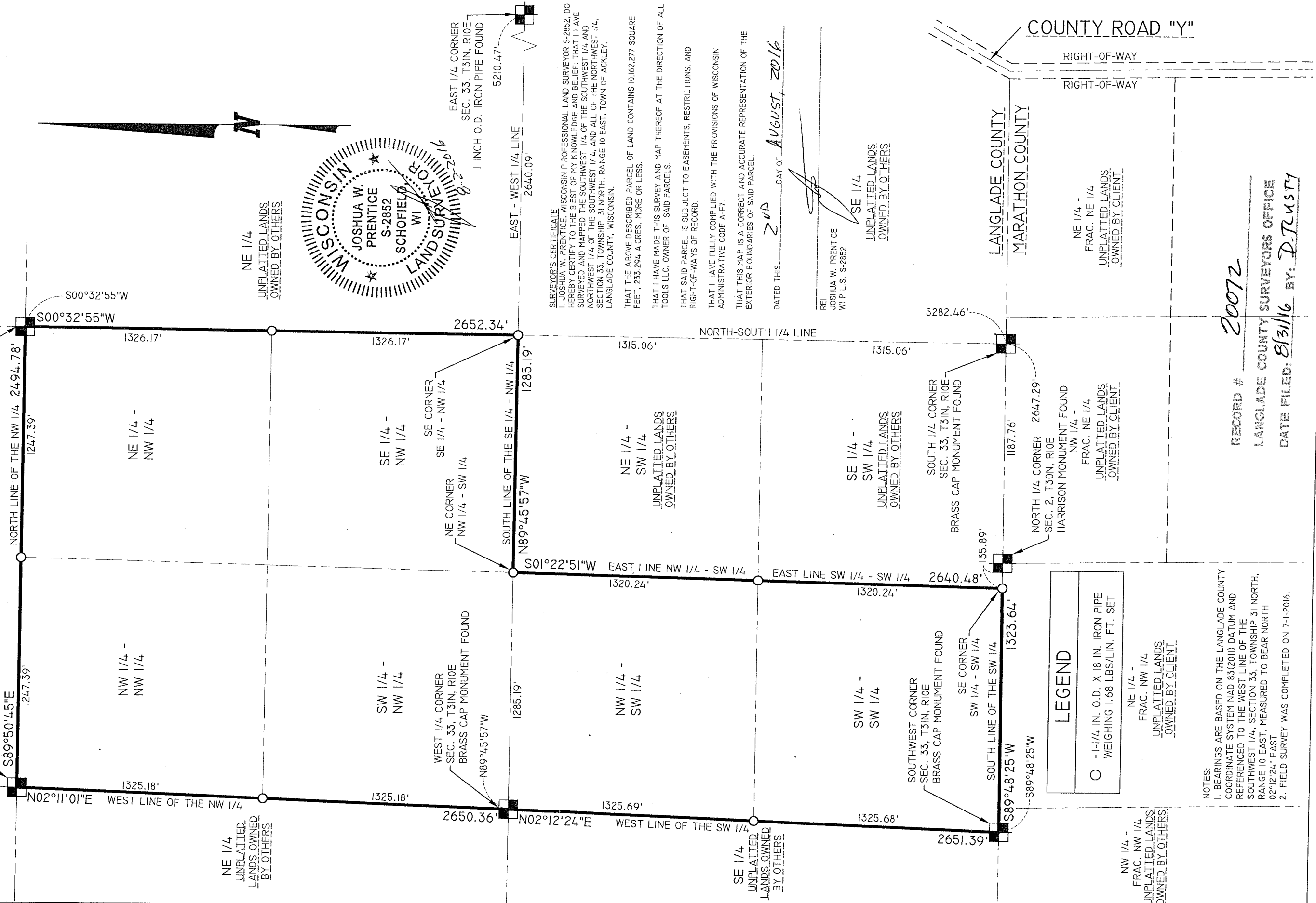

SURVEYOR'S CERTIFICATE
 I, JOSHUA W. PRENTICE, WISCONSIN PROFESSIONAL LAND SURVEYOR S-2852, DO HEREBY CERTIFY TO THE BEST OF MY KNOWLEDGE AND BELIEF THAT I HAVE SURVEYED AND MAPPED THE SOUTHWEST 1/4 OF THE SOUTHWEST 1/4 AND NORTHWEST 1/4 OF THE SOUTHWEST 1/4, AND ALL OF THE NORTHWEST 1/4, SECTION 33, TOWNSHIP 31 NORTH, RANGE 10 EAST, TOWN OF ACKLEY, LANGLADE COUNTY, WISCONSIN.
 THAT THE ABOVE DESCRIBED PARCEL OF LAND CONTAINS 10,162.277 SQUARE FEET, 233.294 ACRES, MORE OR LESS.
 THAT I HAVE MADE THIS SURVEY AND MAP THEREOF AT THE DIRECTION OF ALL TOOLS LLC, OWNER OF SAID PARCELS.
 THAT SAID PARCEL IS SUBJECT TO EASEMENTS, RESTRICTIONS, AND RIGHT-OF-WAYS OF RECORD.
 THAT I HAVE FULLY COMPLIED WITH THE PROVISIONS OF WISCONSIN ADMINISTRATIVE CODE A-67.
 THAT THIS MAP IS A CORRECT AND ACCURATE REPRESENTATION OF THE EXTERIOR BOUNDARIES OF SAID PARCEL.

DATED THIS 2ND DAY OF AUGUST, 2016
 RE: JOSHUA W. PRENTICE
 WI P.L.S. S-2852
 UNPLATTED LANDS OWNED BY OTHERS

LEGEND

○ - 1-1/4 IN. O.D. X 18 IN. IRON PIPE WEIGHING 1.68 LBS/LIN. FT. SET

NOTES:
 1. BEARINGS ARE BASED ON THE LANGLADE COUNTY COORDINATE SYSTEM NAD 83(2011) DATUM AND REFERENCED TO THE WEST LINE OF THE SOUTHWEST 1/4, SECTION 33, TOWNSHIP 31 NORTH, RANGE 10 EAST, MEASURED TO BEAR NORTH 02°12'24" EAST.
 2. FIELD SURVEY WAS COMPLETED ON 7-1-2016.

RECORD # 20072
 LANGLADE COUNTY SURVEYORS OFFICE
 DATE FILED: 8/31/16 BY: D. Rusty