

PLAT OF SURVEY
 SHEET TWO OF TWO
 OF PART OF THE WEST ½ OF SECTION 8, TOWNSHIP 31 NORTH, RANGE 14 EAST, IN LANGLADE COUNTY, WISC.

- LEGEND**
- DENOTES DROVE A 1" DIA. IRON PIPE
 - DENOTES FOUND A RAILROAD SPIKE
 - ▲ DENOTES A D.O.T WOODEN R.O.W. POST
 - ⊙ DENOTES FOUND A COUNTY MONUMENT.

NOTES BEARINGS SHOWN HEREON ARE BASED UPON A ASSUMED BEARING OF S. 89°-03'-40"W. ALONG THE SOUTH LINE OF THE SW¼ OF SECTION 8. PARCEL NO.3 AS SHOWN HEREON, DOC.# 263389 IS RECORDED AS BEING IN RANGE 10 EAST, WHEN IN FACT IS IN RANGE 14 EAST.

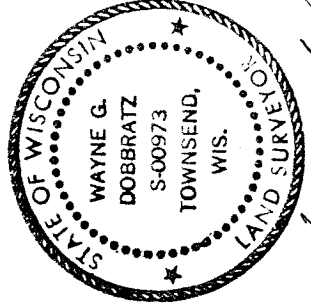
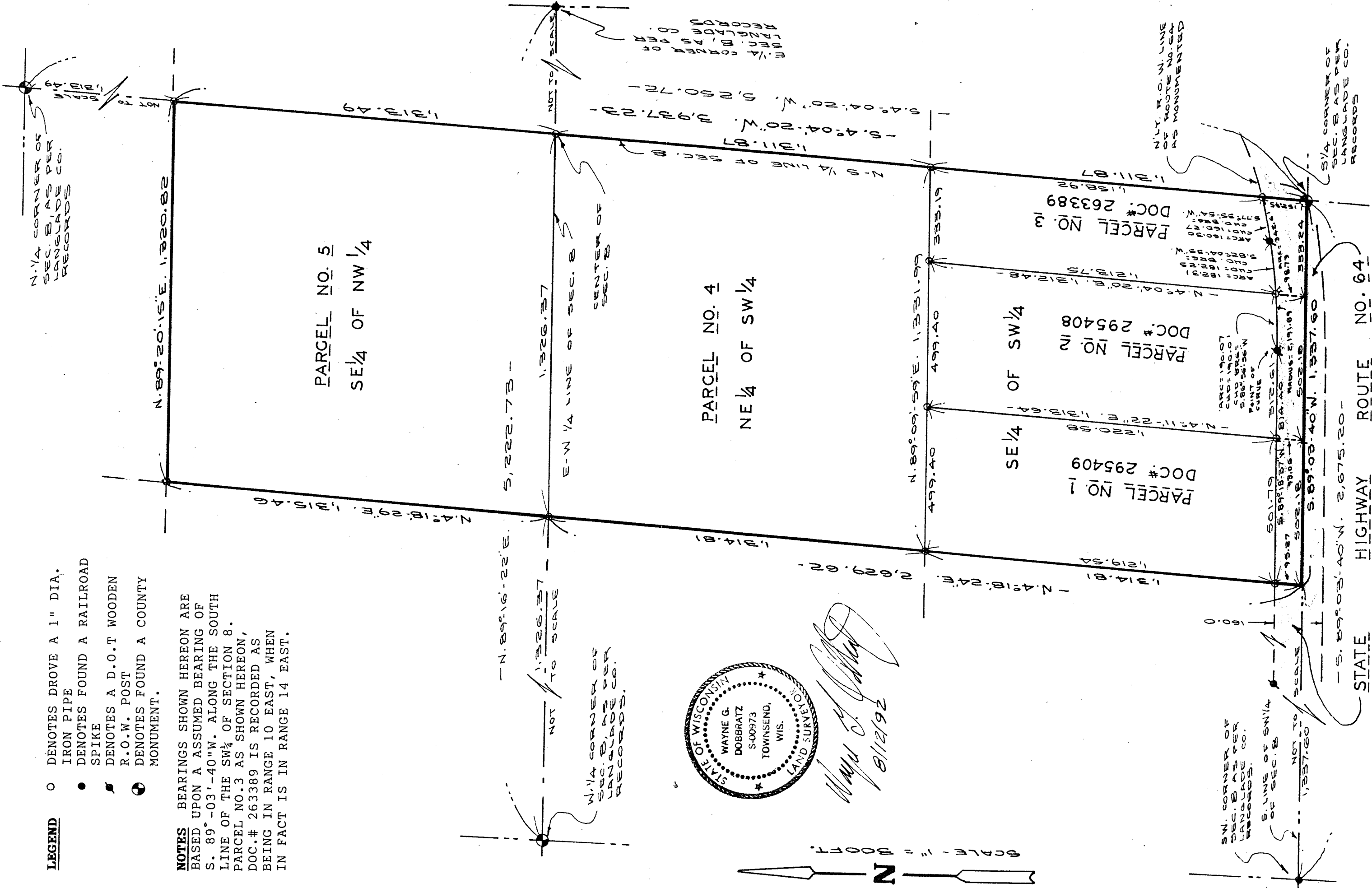

Wayne G. Dobbratz
 8/12/92

20078

STATE HIGHWAY ROUTE NO. 64

N 1/4 CORNER OF SEC. 8 AS PER LANGLADE CO. RECORDS

N 1/4 CORNER OF SEC. 8 AS PER LANGLADE CO. RECORDS.

SW. CORNER OF SEC. 8 AS PER LANGLADE CO. RECORDS.

S 1/4 CORNER OF SEC. 8 AS PER LANGLADE CO. RECORDS

N 1/4 R.O.W. LINE OF ROUTE NO. 64 AS MONUMENTED

FOR RECORDED APPLICANTS OF RECORDS

PLAT OF SURVEY SHEET ONE OF TWO OF THE SE $\frac{1}{4}$ OF THE NW $\frac{1}{4}$, THE NE $\frac{1}{4}$ OF THE SW $\frac{1}{4}$ AND THE SE $\frac{1}{4}$ OF THE SW $\frac{1}{4}$, ALL IN SECTION 8, TOWNSHIP 31 NORTH, RANGE 14 EAST, IN LANGLADE COUNTY, WISC.

PREPARED FOR: THE ROYCE'S

SURVEYOR'S CERTIFICATE

I HEREBY CERTIFY THAT THIS SURVEY IS CORRECT AND TO THE BEST OF MY KNOWLEDGE AND BELIEF, ACCORDING TO THE SUBDIVISION OF SECTION 8 AS PER REVISED SECTION AND $\frac{1}{4}$ SECTION CORNERS CONFIRMED BY LANGLADE COUNTY. AND THAT THIS SURVEY IS SUBJECT TO ALL EASEMENTS OF RECORD !

Wayne G. Dobbratz 8/12/92

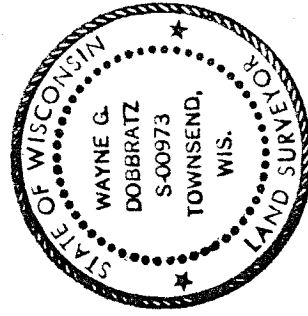
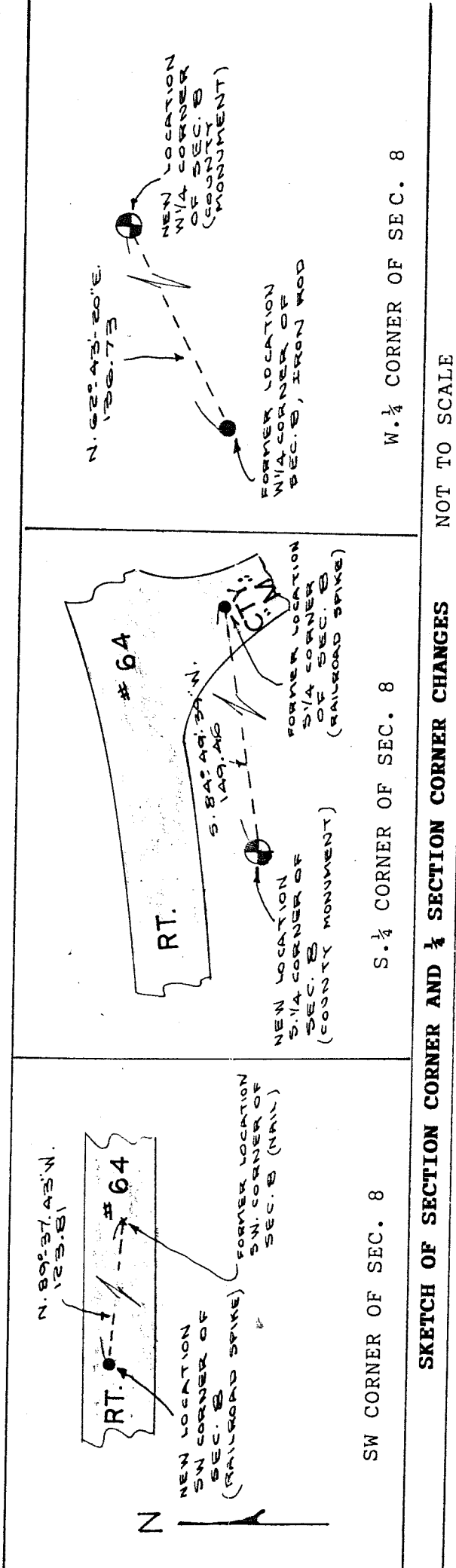

TABLE OF ACREAGE

PARCEL NO. 1	-----	15.0484 AC'S. GROSS AREA
		1.0809 AC. IN ROUTE NO. 64
		13.9675 AC'S. NET AREA
PARCEL NO. 2	-----	15.0379 AC'S. GROSS AREA
		1.0669 AC. IN ROUTE NO. 64
		13.9710 AC'S. NET AREA
PARCEL NO. 3	-----	10.0000 AC'S. GROSS AREA
		0.9240 AC. IN ROUTE NO. 64
		9.0760 AC'S. NET AREA
PARCEL NO. 4	-----	39.9241 AC'S. GROSS AREA
PARCEL NO. 5	-----	39.5395 AC'S. GROSS AREA



SKETCH OF SECTION CORNER AND $\frac{1}{4}$ SECTION CORNER CHANGES NOT TO SCALE

SURVEYOR'S NOTE

IN 1992 LANGLADE COUNTY RESURVEYED SECTION 7 DUE TO GROSS ERRORS IN PREVIOUS SURVEYS AND CONFIRMED THE NEW LOCATION OF THE S. $\frac{1}{4}$ CORNER OF SECTION 8. THIS SURVEY IS BASED UPON A SUBDIVISION OF SECTION 8 BASED UPON THE NEW CONFIRMED CORNERS. IN THE COURSE OF SUBDIVIDING SECTION 8, VARIOUS CORNERS SET BY MARATHON LAND CORP. WERE FOUND, SAID CORNERS ARE NOT NOTED ON THIS SURVEY DUE TO THE FACT SAID CORNERS WERE NOT SET BY A LICENSED SURVEYOR.

RECORD # 20078
 LANGLADE COUNTY SURVEYORS OFFICE
 DATE FILED: 6-14-93 BY: SJF