

**PLAT OF SURVEY**  
 OF THE LOT LINE BETWEEN LOTS 1 AND 2 OF A CERTIFIED SURVEY MAP RECORDED IN VOL. 4  
 ON PAGE 103 OF LANGLADE COUNTY RECORDS, BEING A PART OF GOV'T. LOT 3 IN SECTION 25,  
 TOWNSHIP 33 NORTH, RANGE 11 EAST IN LANGLADE COUNTY, WISC.

**PREPARED FOR:** BROMBERG/HERMOLIN

- LEGEND**
- DENOTES DROVE A 1" DIA. IRON PIPE
  - DENOTES FOUND A 1" DIA. IRON PIPE
  - R/A- DENOTES RECORDED AS
  - M/A- DENOTES MEASURED AS

**SURVEYOR'S CERTIFICATE**

I HEREBY CERTIFY THAT THIS SURVEY IS CORRECT AND TO THE BEST  
 OF MY KNOWLEDGE AND BELIEF, ACCORDING TO THE RECORDED CERTIFIED SURVEY  
 MAP THEREOF.

*Wayne G. Dobbratz*  
 \_\_\_\_\_  
 5/26/92

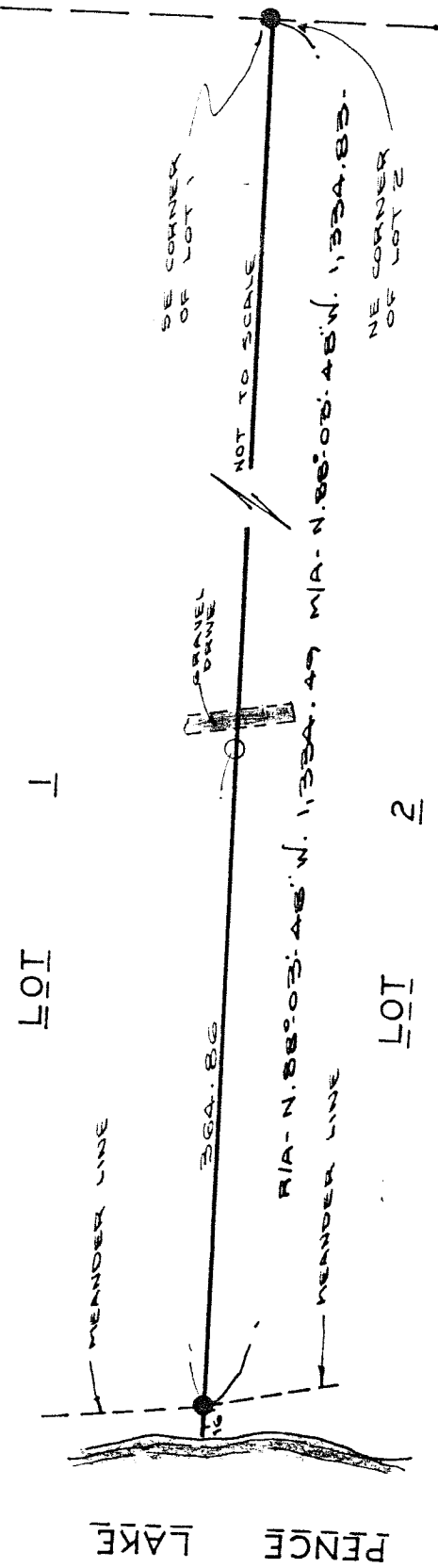
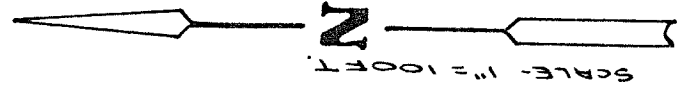
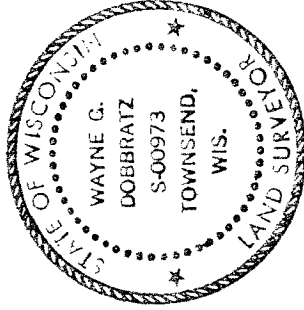

RECORD # 20079  
 LANGLADE COUNTY SURVEYORS OFFICE  
 DATE FILED: 6-14-93 BY: SJF