

PLAT OF SURVEY

THE NW1/4 SE1/4 AND PART OF THE SW1/4 SE1/4,
SECTION 8, T34N-R11E, TOWN OF ELCHO,
LANGLADE COUNTY, WISCONSIN

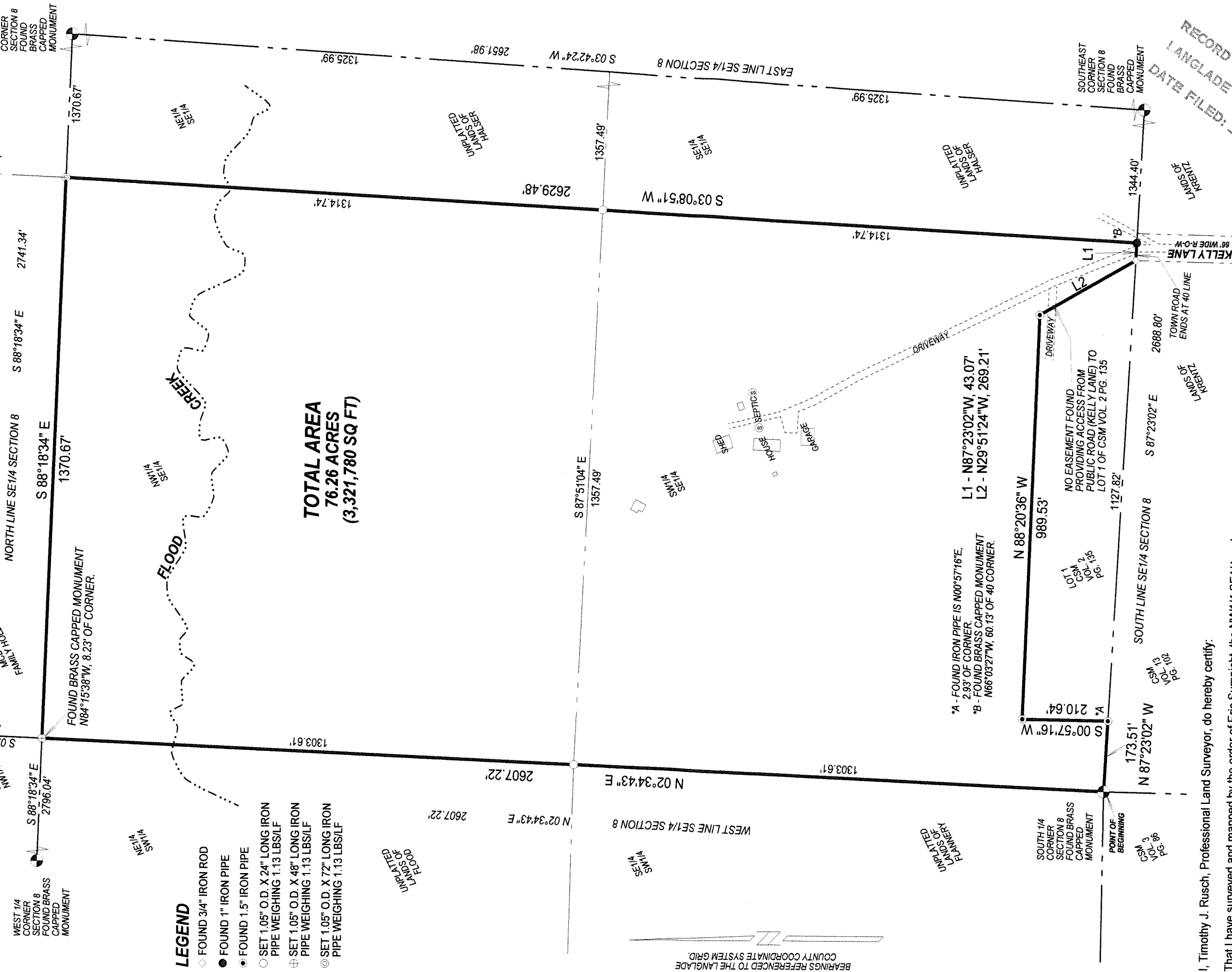
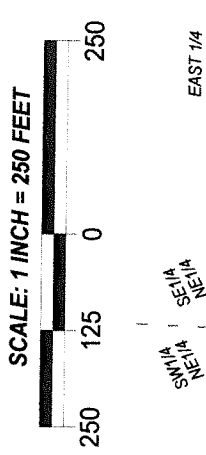

LEGEND

- ◇ FOUND 3/4" IRON ROD
- FOUND 1" IRON PIPE
- FOUND 1.5" IRON PIPE
- SET 1.05" O.D. X 24" LONG IRON PIPE WEIGHING 1.13 LBS/LF
- ⊕ SET 1.05" O.D. X 48" LONG IRON PIPE WEIGHING 1.13 LBS/LF
- ⊙ SET 1.05" O.D. X 72" LONG IRON PIPE WEIGHING 1.13 LBS/LF

TOTAL AREA
76.26 ACRES
(3,321,780 SQ FT)

BEARINGS REFERENCED TO THE LANGLADE COUNTY COORDINATE SYSTEM GRID.

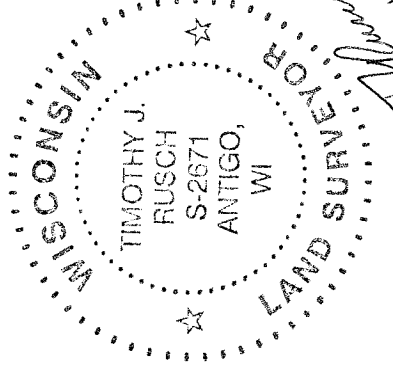

RECORD # 20092
DATE FILED: 6/20/17 BY: D. TRUSTY

SURVEYED BY:
RUSCH ENGINEERING &
SURVEYING LLC
400 RUSCH ROAD
ANTIGO, WI 54409
(715)623-5044
PROJECT #16-5654

I, Timothy J. Rusch, Professional Land Surveyor, do hereby certify:

That I have surveyed and mapped by the order of Eric Summitt, the NW1/4 SE1/4 and part of the SW1/4 SE1/4 of Section 8, T34N-R11E.

Described as follows:

Beginning at the South 1/4 Corner of Section 8; Thence N02°34'43"E, along the West line of the SE1/4 of said Section, 2607.22 feet; Thence S88°18'34"E, along the North line of the NW1/4 SE1/4 of said Section, 1370.67 feet; Thence S03°08'51"W, along the East line of the W1/2 SE1/4 of said Section, 2629.46 feet; Thence N87°23'02"W, along the South line of the SW1/4 SE1/4 of said Section, 43.07 feet; Thence N29°51'24"W, 269.21 feet; Thence N88°20'36"W, 989.53 feet; Thence S00°57'16"W, 210.64 feet; Thence N87°23'02"W, along the South line of the SW1/4 SE1/4 of said Section 173.51 feet to the Point of Beginning.

That this survey was for the purpose of locating property boundaries only. Other geographical features were not mapped.

That this is a true and correct representation of the boundaries surveyed to the best of my knowledge and belief.