

PLAT OF SURVEY

THE SW1/4 OF THE NW1/4 AND SE1/4 OF THE NW1/4
OF SECTION 31, T30N-R11E, TOWN OF ROLLING,
LANGLADE COUNTY, WISCONSIN

RECORD # 20093
LANGLADE COUNTY SURVEYORS OFFICE
DATE FILED: 8/30/17 BY: D. TLUSTY

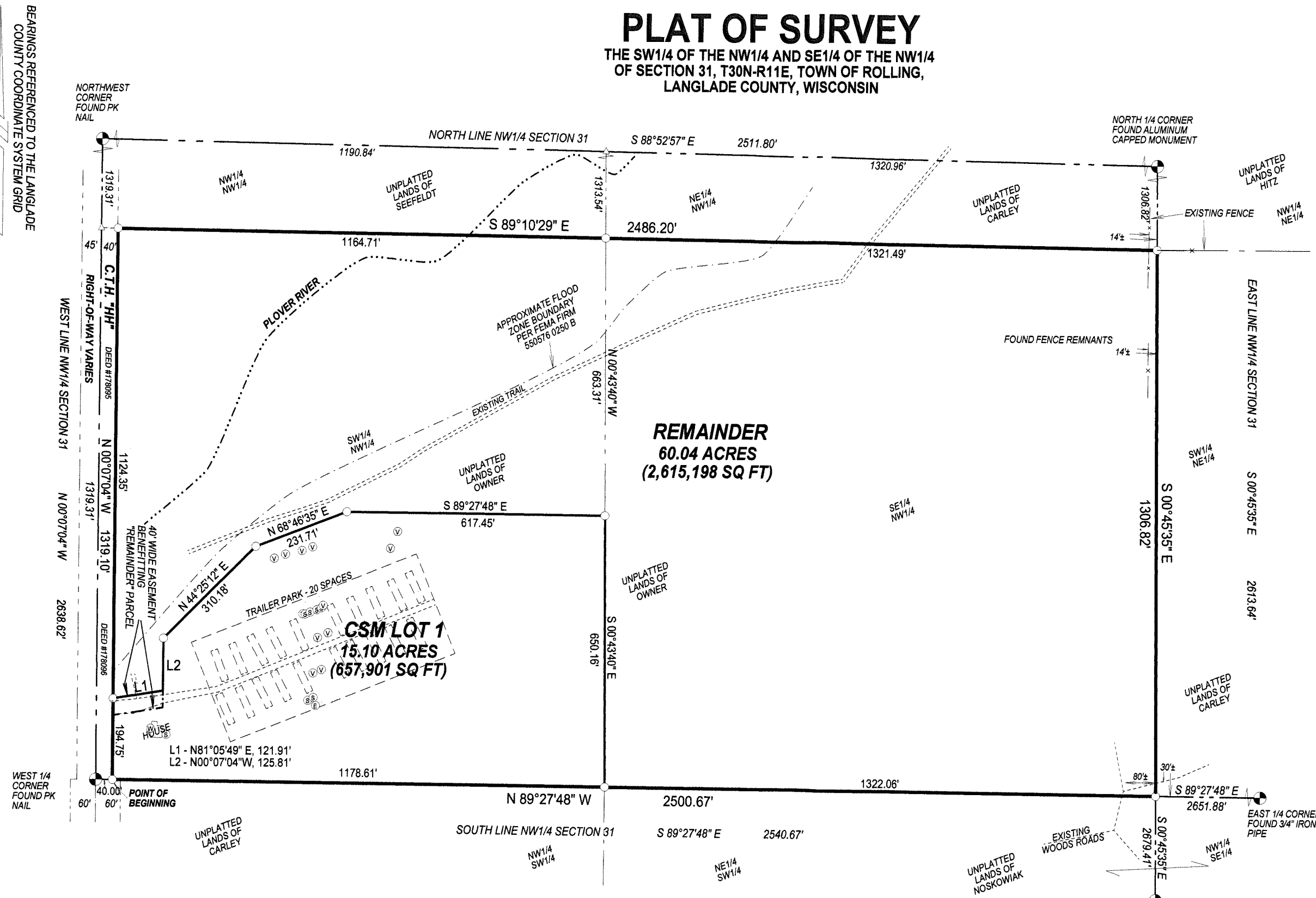

I, TIMOTHY J. RUSCH, PROFESSIONAL LAND SURVEYOR, DO HEREBY CERTIFY:
THAT I HAVE SURVEYED AND MAPPED BY THE ORDER OF DONNA KARCZ, THE SW1/4 OF THE NW1/4 AND SE1/4 OF THE NW1/4 OF SECTION 31, T30N-R11E.

DESCRIBED AS FOLLOWS:
COMMENCING AT THE WEST 1/4 CORNER OF SECTION 31; THENCE S89°27'48"E, ALONG THE SOUTH LINE OF THE NW1/4 OF SAID SECTION, 40.00 FEET TO THE POINT OF BEGINNING; THENCE N00°07'04"W, ALONG THE EAST RIGHT-OF-WAY OF C.T.H. "HH", 1319.10 FEET; THENCE S89°10'29"E ALONG THE NORTH LINE OF THE SOUTH 1/2 OF THE NW1/4, 2486.20 FEET; THENCE S00°45'35"E, ALONG THE EAST LINE OF THE SE1/4 NW1/4 OF SAID SECTION, 1306.82 FEET; THENCE N89°27'48"W, ALONG THE SOUTH LINE OF THE NW1/4 OF SAID SECTION 2500.67 FEET TO THE POINT OF BEGINNING.

THAT THIS SURVEY WAS FOR THE PURPOSE OF LOCATING PROPERTY BOUNDARIES ONLY. OTHER GEOGRAPHICAL FEATURES WERE NOT MAPPED.

THAT THIS IS A TRUE AND CORRECT REPRESENTATION OF THE BOUNDARIES SURVEYED TO THE BEST OF MY KNOWLEDGE AND BELIEF.



T. Rusch
08/31/2017

SURVEYED BY:
RUSCH ENGINEERING & SURVEYING LLC
400 RUSCH ROAD
ANTIGO, WI 54409
(715)623-5044
PROJECT # 16-5653
FIELDWORK COMPLETED 05/25/2017

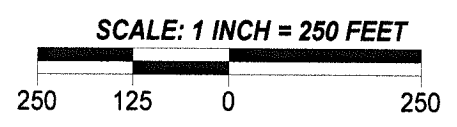

- LEGEND**
- Ⓢ ELECTRIC PANEL
 - Ⓣ SEPTIC TANK
 - Ⓥ SEPTIC VENT
 - Ⓦ WELL
 - SET 1.05" O.D. X 24" LONG IRON PIPE WEIGHING 1.13 LBS/LF