

From WisDOT Dist 7
9/30/92 D. Tussy

TOWN 31 NORTH

PLAT
OF
PROPOSED IMPROVEMENT
STATE TRUNK HIGHWAY 26 & 47
ANTIGO - EAGLE RIVER ROAD
BETWEEN
ANTIGO AND MATTEKS CORNERS
SHOWING
ENCROACHMENT

LIST OF ABUTTING PROPERTY OWNERS WITH AREAS OF ENCROACHMENT AND AMOUNT OF NEW RIGHT-OF-WAY REQUIRED OF EACH

NO.	NAME OF PROPERTY OWNER	ENCROACHMENT	NEW RIGHT-OF-WAY REQUIRED
1	WILLIAM LEMPE	SW 1/4 SEC 20 T31R2E	0.00
2	MASS. WOODS LITE	SW 1/4 SEC 20 T31R2E	0.00
3	PROSSER BROS.	SW 1/4 SEC 20 T31R2E	0.00
4	0.00
5	0.00
6	0.00
7	0.00
8	BRAND MILLER	SW 1/4 SEC 20 T31R2E	0.00
9	J.W. PROSSER	SW 1/4 SEC 20 T31R2E	0.00
10	JOHN F. MALE	SW 1/4 SEC 20 T31R2E	0.00
11	JAC. JILKA	SW 1/4 SEC 20 T31R2E	0.00
12	MATT GOULAK	SW 1/4 SEC 20 T31R2E	0.00
13	MATT KOORDA	SW 1/4 SEC 20 T31R2E	0.00
14	0.00
15	HADLEY RALPH	SW 1/4 SEC 20 T31R2E	0.00
16	ANTON BEZNEK	SW 1/4 SEC 20 T31R2E	0.00
17	HADLEY RALPH	SW 1/4 SEC 20 T31R2E	0.00
18	ANTON BEZNEK	SW 1/4 SEC 20 T31R2E	0.00
19	CHARLES SCHRAMM	SW 1/4 SEC 20 T31R2E	0.00
20	ANTON OPEKA	SW 1/4 SEC 20 T31R2E	0.00
21	J & A BARTA	SW 1/4 SEC 20 T31R2E	0.00
22	ANTON OPEKA	SW 1/4 SEC 20 T31R2E	0.00
23	A. BARTA	SW 1/4 SEC 20 T31R2E	0.00
24	ANDREW BUNDA	SW 1/4 SEC 20 T31R2E	0.00
25	JOHN BARTA	SW 1/4 SEC 20 T31R2E	0.00
26	WILLIAM JACOBUS	SW 1/4 SEC 20 T31R2E	0.00
27	LOUIS SMETANA	SW 1/4 SEC 20 T31R2E	0.00

TOWN 31 NORTH

TOWN 32 NORTH

WIDTH OF RIGHT OF WAY - 66'

LANGLADE COUNTY

RECORD # 20103
LANGLADE COUNTY SURVEYORS OFFICE
DATE FILED: 6/30/93 BY: DT.

PLAT
OF
RIGHT OF WAY
REQUIRED
WISCONSIN HIGHWAY COMMISSION
MADISON WIS
SCALE 1" = 200'

NO STATION

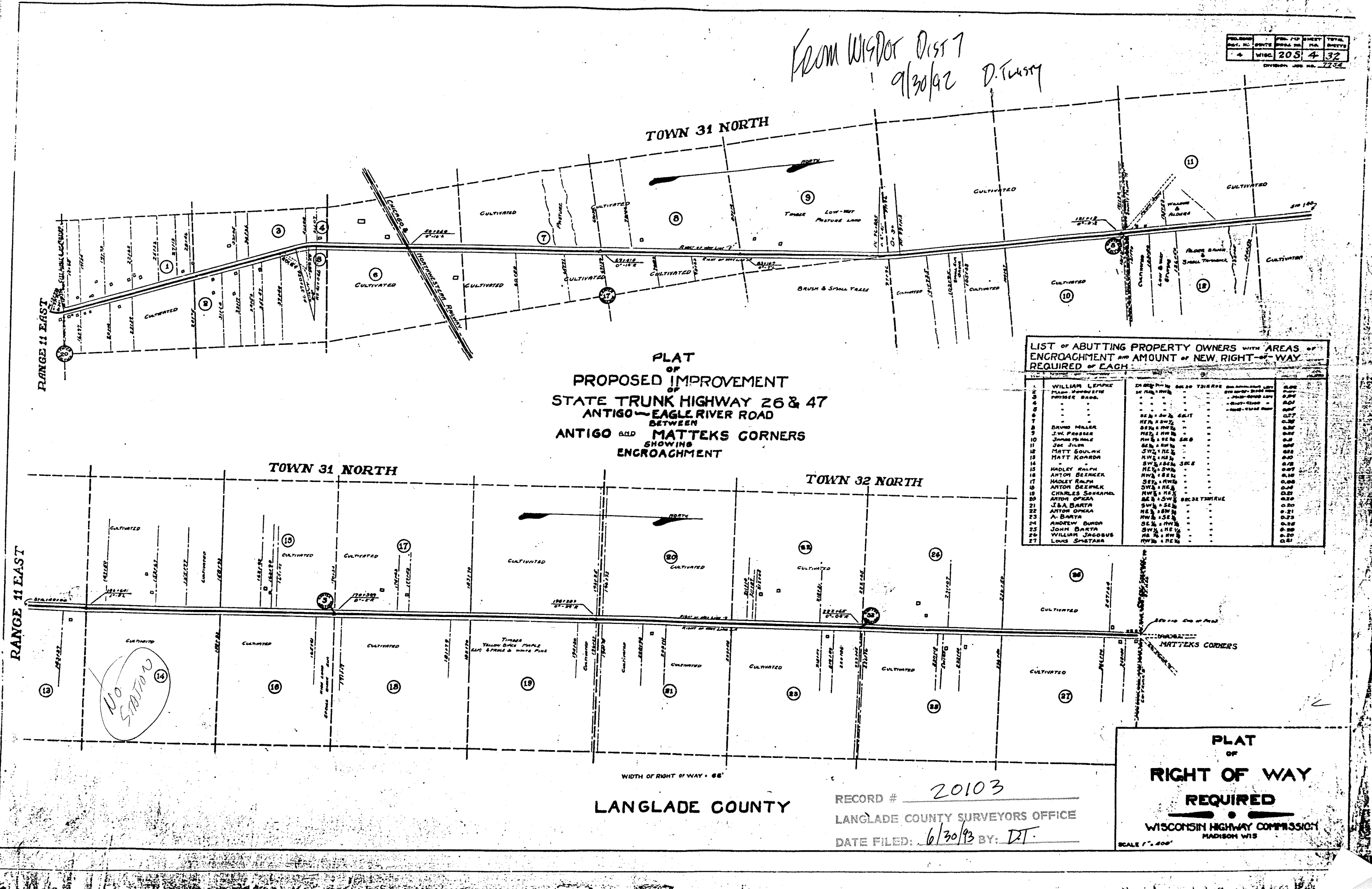

PLAN
 DATE 1/15/17
 CC BY
 L.N.D.

CITY OF ANTIGO

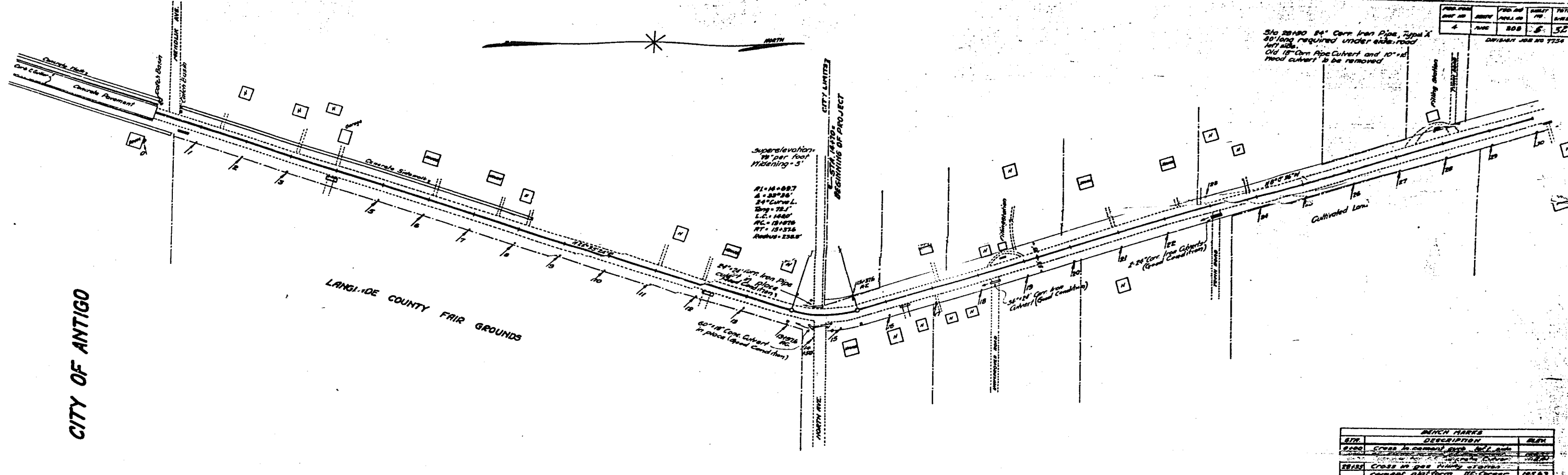

NO.	DESCRIPTION	AMOUNT	TOTAL
4	36" CORR. IRON PIPE	572	572
DIVISION JOB NO 7124			

STATION	DESCRIPTION	ELEVATION
0+00	Cross in cement curb 10' wide	102.83
29+00	Cross in gas 10' wide	102.83

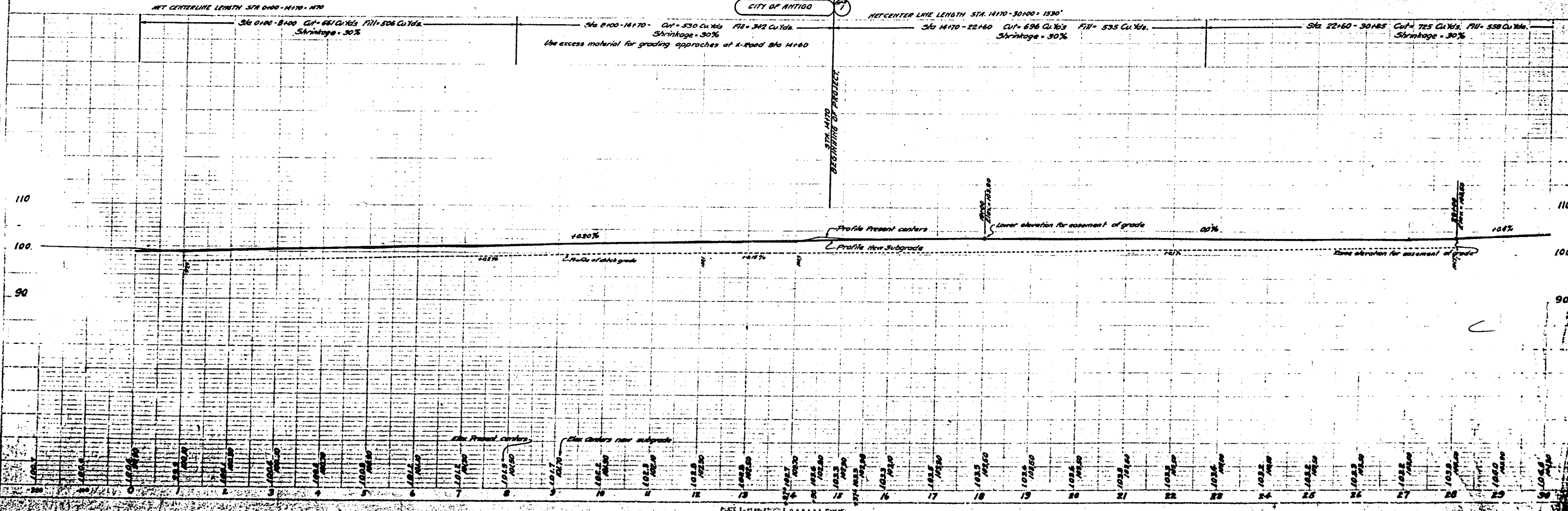

L. N. Osgood
 C.E. Wilson
 C.E. Wilson

PLATE I - PLAN, PROFILE AND BENCH MARKS
 CITY OF ANTIGO

DATE	BY	CHKD BY	APP'D BY
10-5	J. J.	J. J.	J. J.

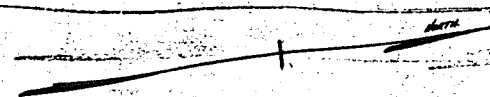

Sta. 40+00 18" x 30" Cor. Iron Pipe (Type "A")
required under side road, right side.
Old 12" culvert to be removed.

Sta. 37+50 18" x 36" Cor. Iron Pipe (Type "A")
required under side road.
Old 12" culvert to be removed.
Exact location of culvert to be
determined in the field.

Sta. 28+30 (See previous sheet
for side road culvert notation)

0.02 Acres clearing required on
Right Side, Sta. 45+00 - 50+00

PI = 40+35.3
D = 187.5
ST CURVE RT
Tang = 102.7
L.C. = 204.0
PC = 38+12.3
PT = 41+58.3
Superelevation
= 1/4" per foot
2' widening

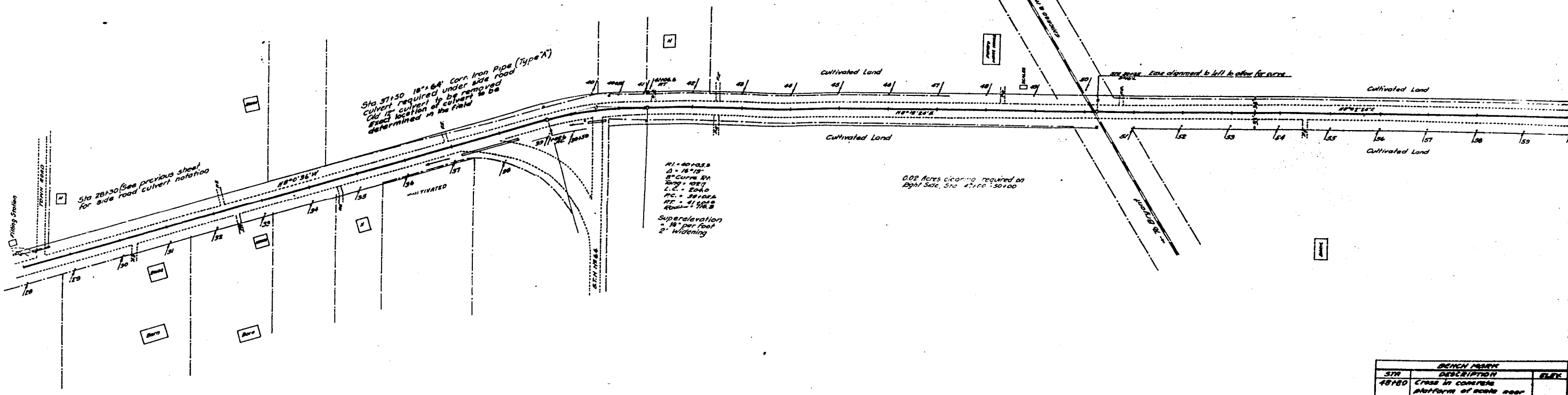

STN	BENCH MARK DESCRIPTION	ELEV.
48+80	Cross in concrete platform of scale near detached warehouse	112.87

NET CENTER LINE LENGTH STA 30+00 - 60+00 = 3000'

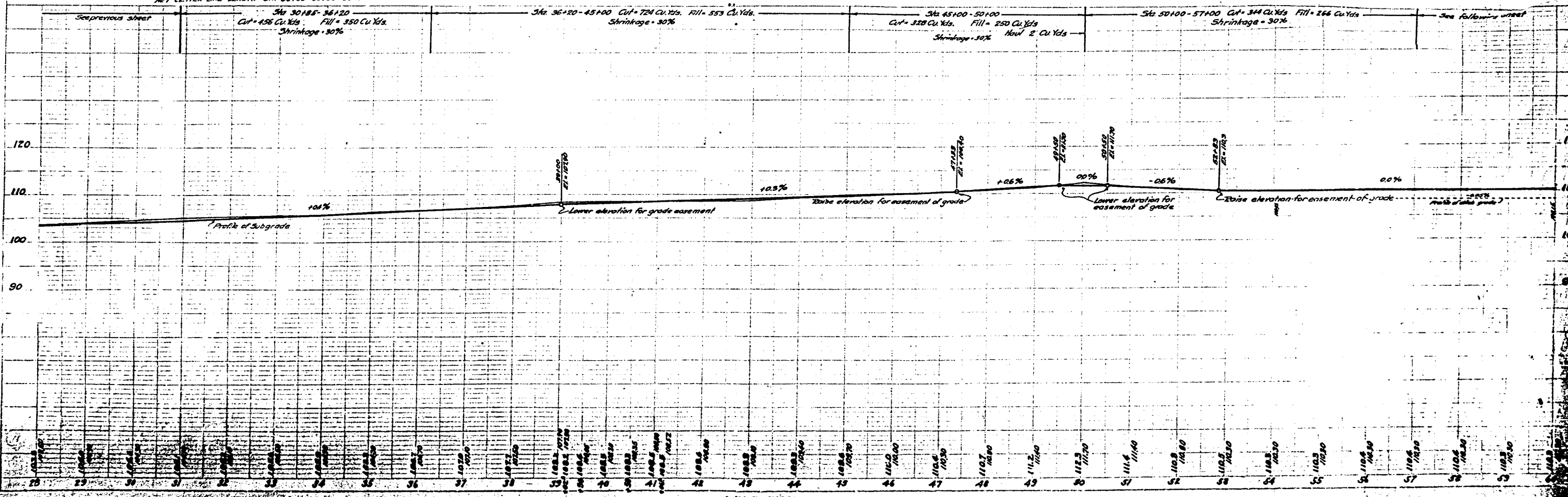

PLAN
DATE
BY
CHKD
APP'D

L.M. Chiles
L.H. Dugan
C.C. Johnson

PLAN
 DATE: 3/20/35
 DRAWN BY: J. W. ...
 CHECKED BY: ...
 TITLE: ...

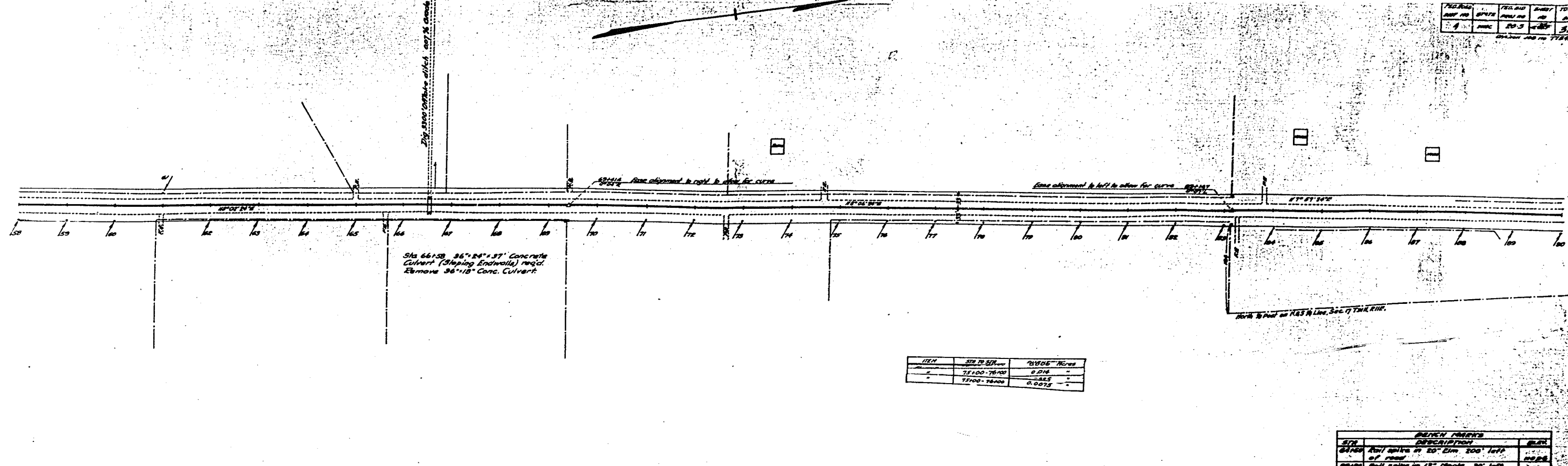

ITEM	STA TO STA	WIDTH - FEET
1	71+00 - 76+00	6.014
2	72+00 - 76+00	6.0475

STA	DESCRIPTION	PLAN
64+00	Roll signs in 20' Elm 300' left of road	102.8
66+00	Roll signs in 15' Maple 30' left of road	104.5

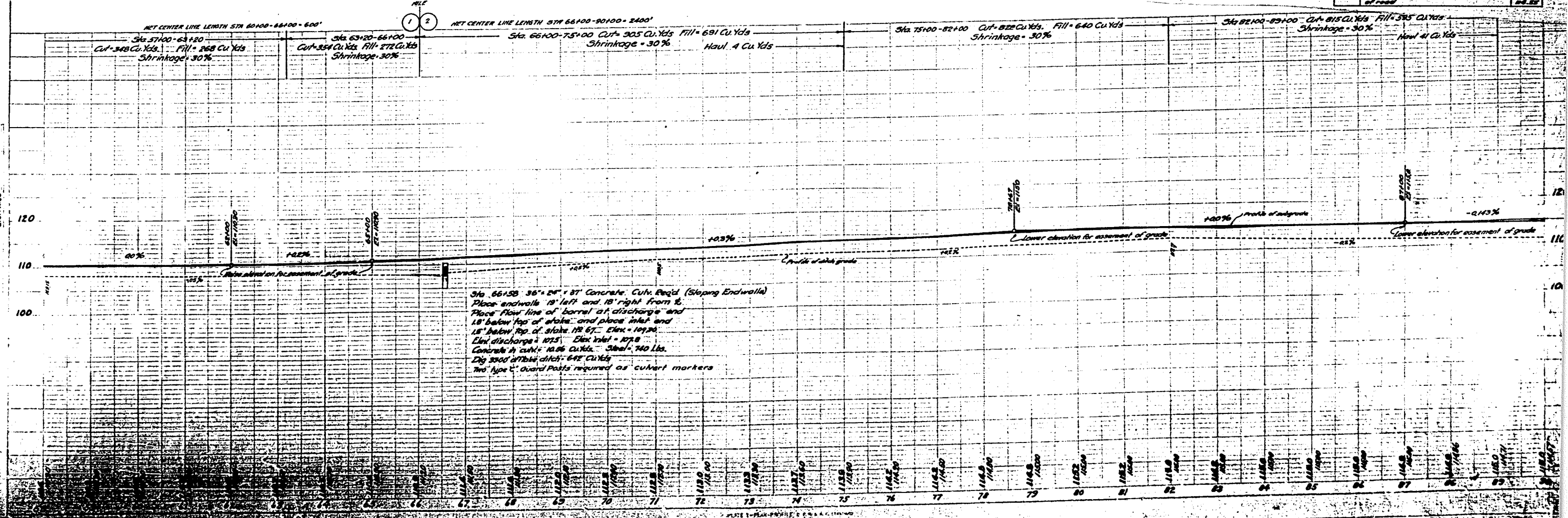

PLAN
 DRAWN BY
 CHECKED BY
 DATE

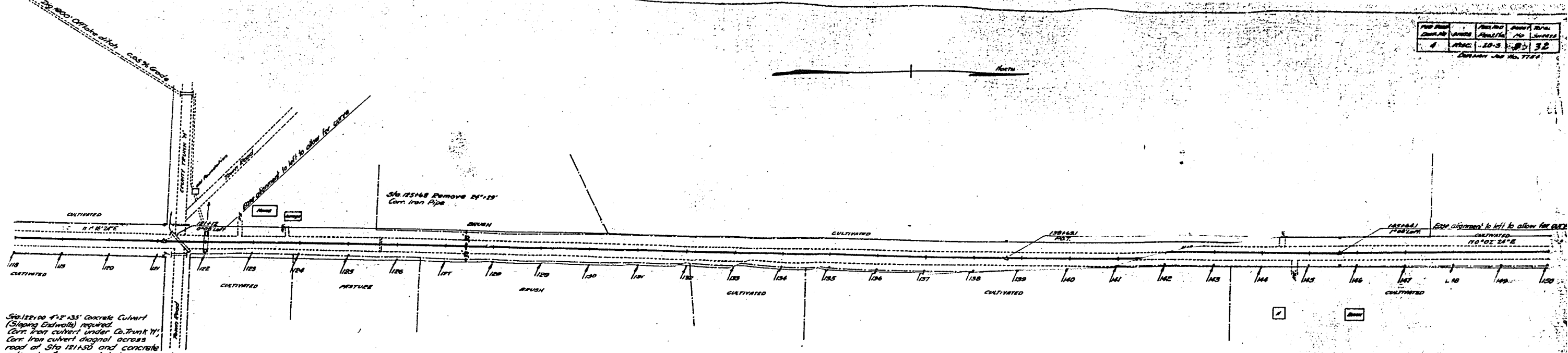

Sta. 122+00 4'-2" x 35" Concrete Culvert (Sloping Endwalls) required. Cor. Iron culvert diagonal across road at Sta. 121+35 and concrete cut under town road to be removed. Use portions of Cor. Iron culverts removed for placement under town road to Northeast.

ITEM	STA TO STA	AMOUNT	TOTAL
Clearing	122+00-126+60	0.22 ACRES	
	128+00-131+00	0.04 "	
	141+00-147+00	0.09 "	0.34 AC.
Grubbing	122+00-126+60	0.18 "	
	128+00-131+00	0.03 "	
	141+00-147+00	0.08 "	0.29 AC.

STA.	DESCRIPTION	ELEV.
122+00	Concrete Culvert	122.00
122+00	Concrete Culvert	122.00
122+00	Concrete Culvert	122.00

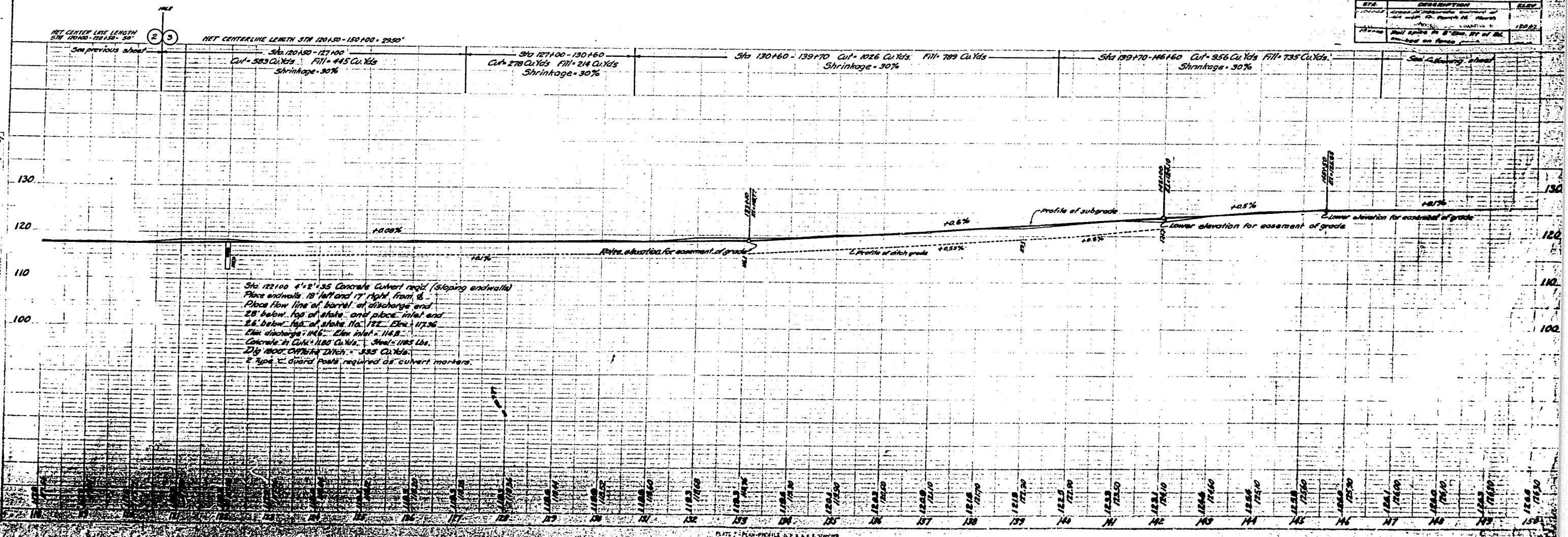

Sta. 122+00 4'-2" x 35" Concrete Culvert req'd (Sloping endwalls)
 Place endwalls 18' left and 17' right from B.
 Place flow line of barrel of discharge and
 28" below top of slope and place inlet and
 28" below top of slope. Sta. 122' Elev. 117.56
 Elev. discharge = 114.6 Elev. inlet = 114.8
 Concrete in Curb = 1180 Cu Yds. Steel = 1185 Lbs.
 Dig 1800' OFFSIDE Ditch = 335 Cu Yds.
 2 type C guard Posts required as culvert markers.

DATE	BY	CHKD	APP'D
6/1/58	J.S.	J.S.	J.S.

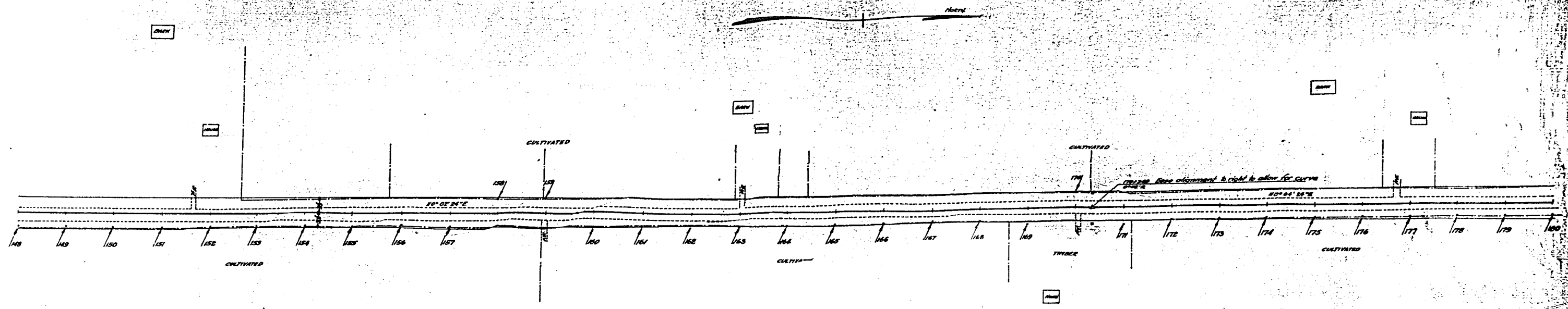

Change elevations shown - 0.30 ft
 Shrinkage - 30%

STA	DESCRIPTION	ELEV
17155	20" Spike in Root of 24" Elm. Left of road	127.89
17155	20" Spike in Root of 24" Elm. Left of road	127.89

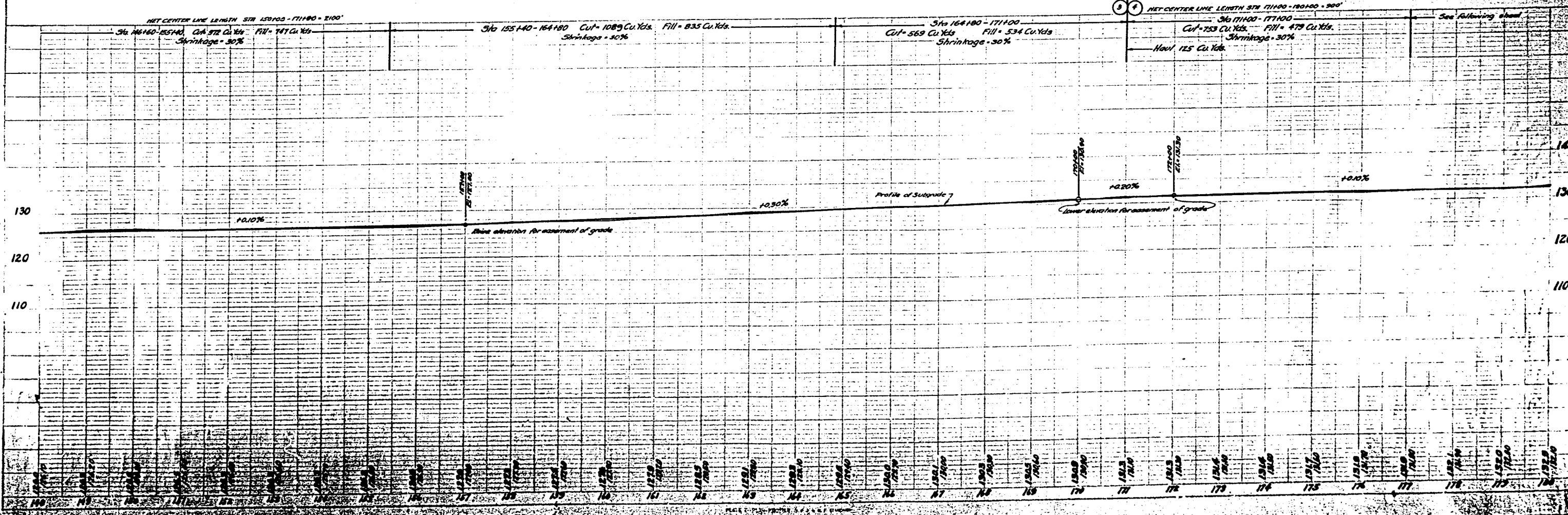

1. 1/2" = 100' HORIZ.
 2. 1" = 10' VERT.
 3. 1" = 10' HORIZ.
 4. 1" = 10' VERT.

1. 1/2" = 100' HORIZ.
 2. 1" = 10' VERT.

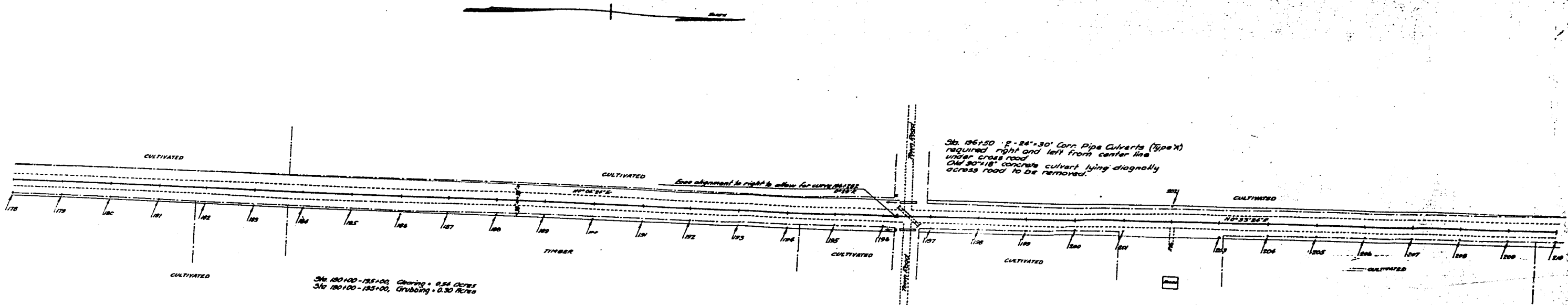

STATION	DESCRIPTION	ELEV.
185+	Spot Elevation in 30' Pileup Right of R.	126.66
196+75	Cross on Conc. Culvert at T-Point. N. End Culvert Blat Rd.	127.25

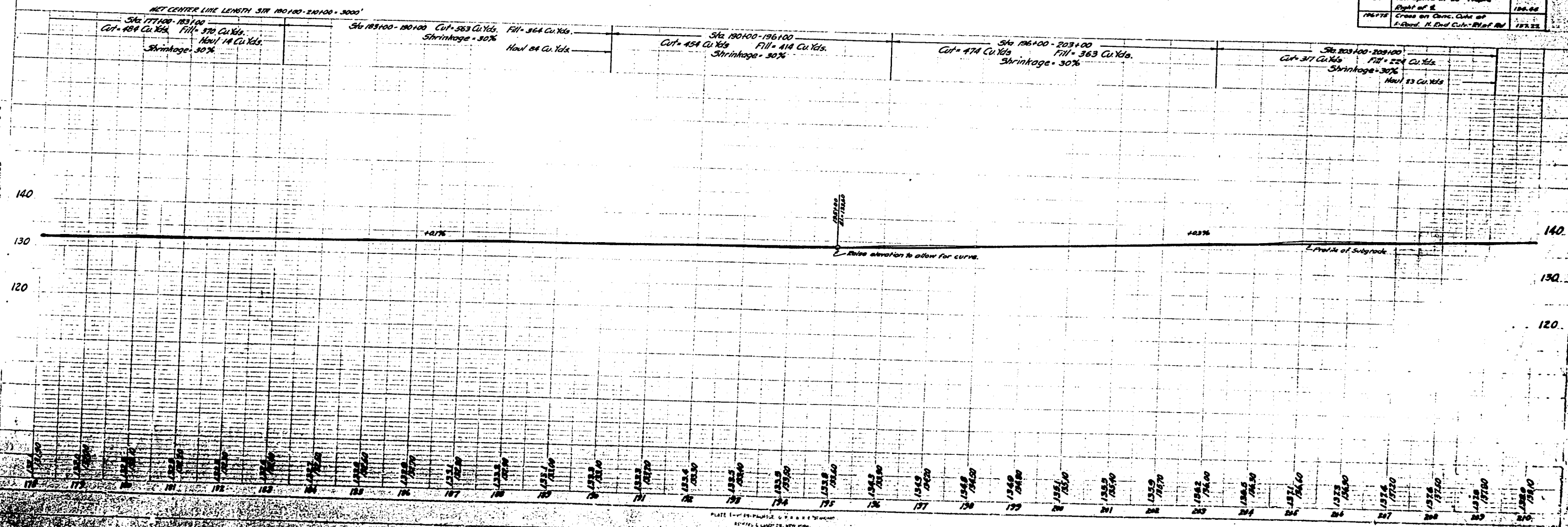

PLAN
 DATE 10/25/50
 DRAWN BY J.M.H.
 CHECKED BY J.M.H.
 PROJECT NO. 447

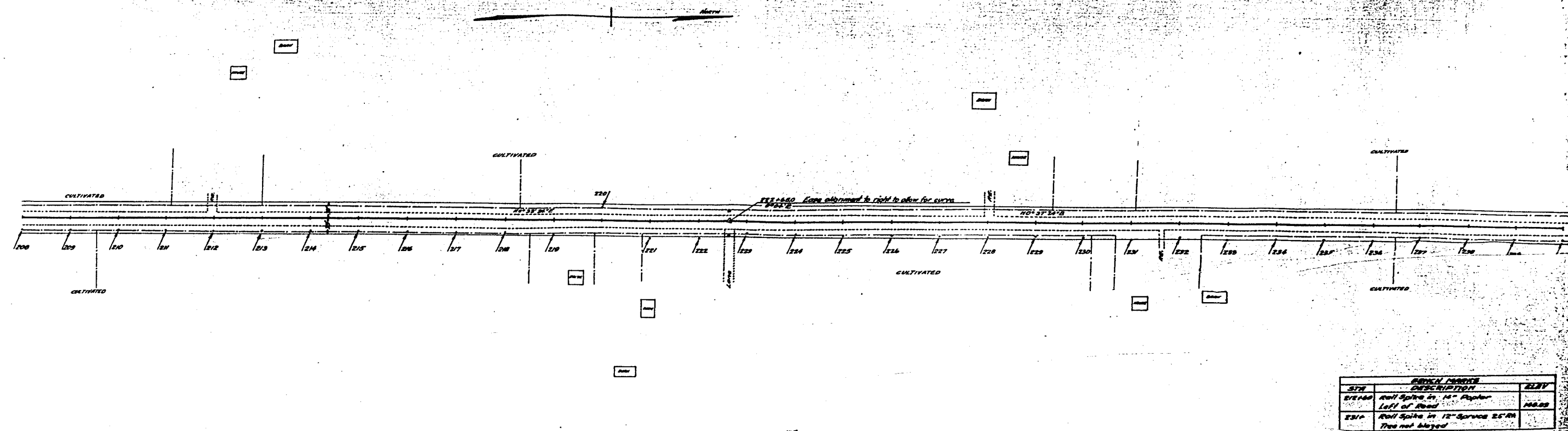

STATION	DESCRIPTION	ELEVATION
1214	Rail Spike in 12" Pipe	140.00
1214	Rail Spike in 12" Service 25' RH	140.00

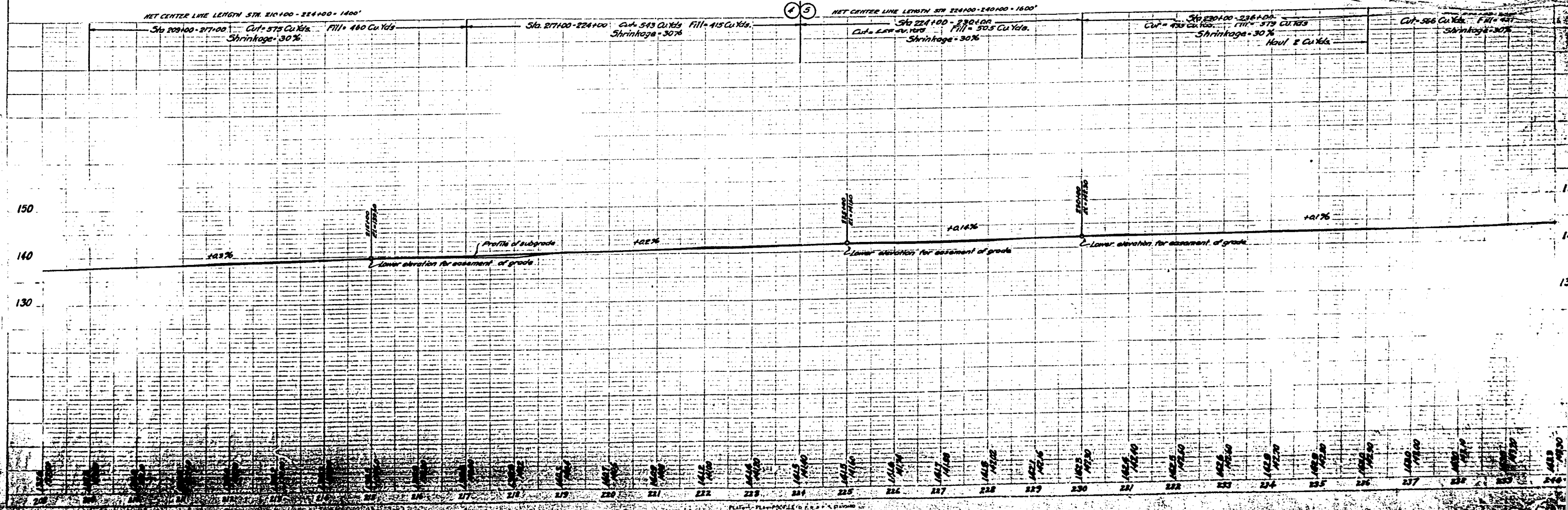

Profile
 DATE 10/25/50
 DRAWN BY J.M.H.
 CHECKED BY J.M.H.
 PROJECT NO. 447

PLAN
 DATE 1/14/48
 DRAWN BY G. C. HARRIS
 CHECKED BY L. H. DUGAN
 PROJECT NO. 3496

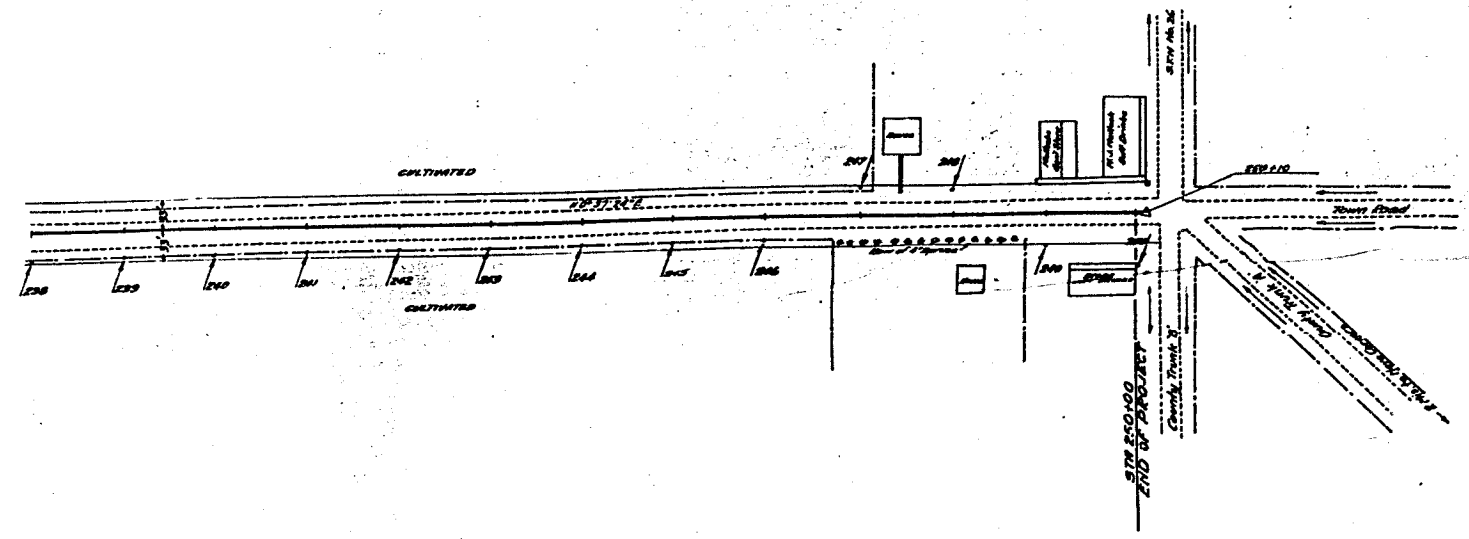

BENCH MARKS		
B.M.	DESCRIPTION	ELEVATION
B71	Cross in concrete walk on side of road - left side	147.89

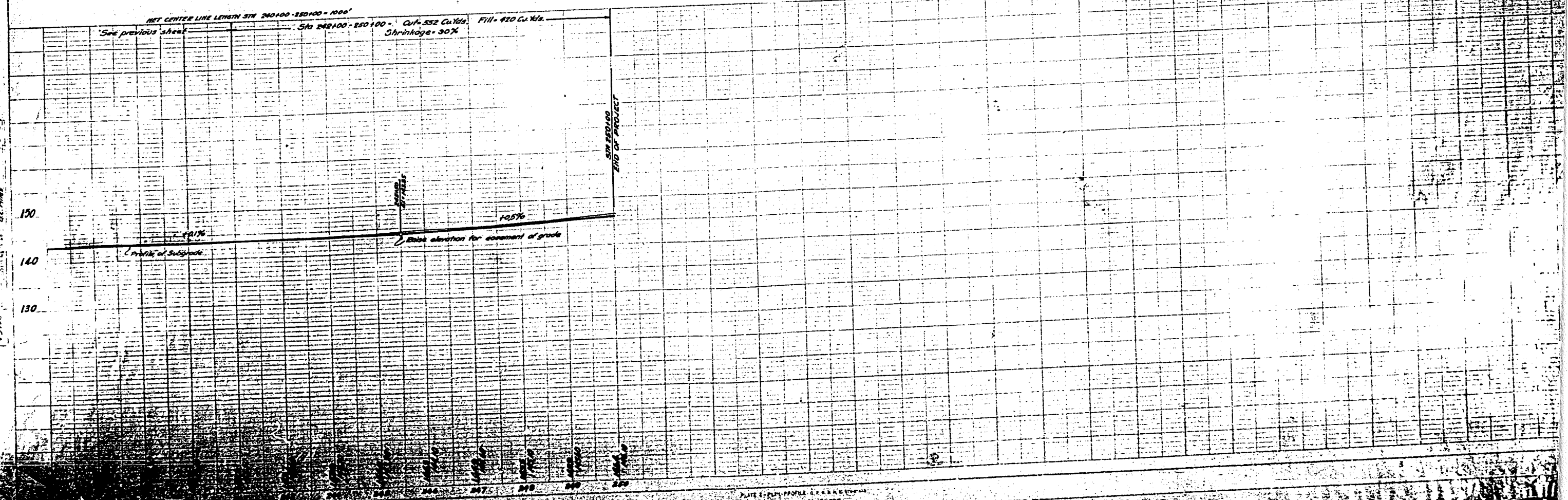

DATE 1/14/48
 DRAWN BY G. C. HARRIS
 CHECKED BY L. H. DUGAN
 PROJECT NO. 3496

1310.2
 1 24
 15 247

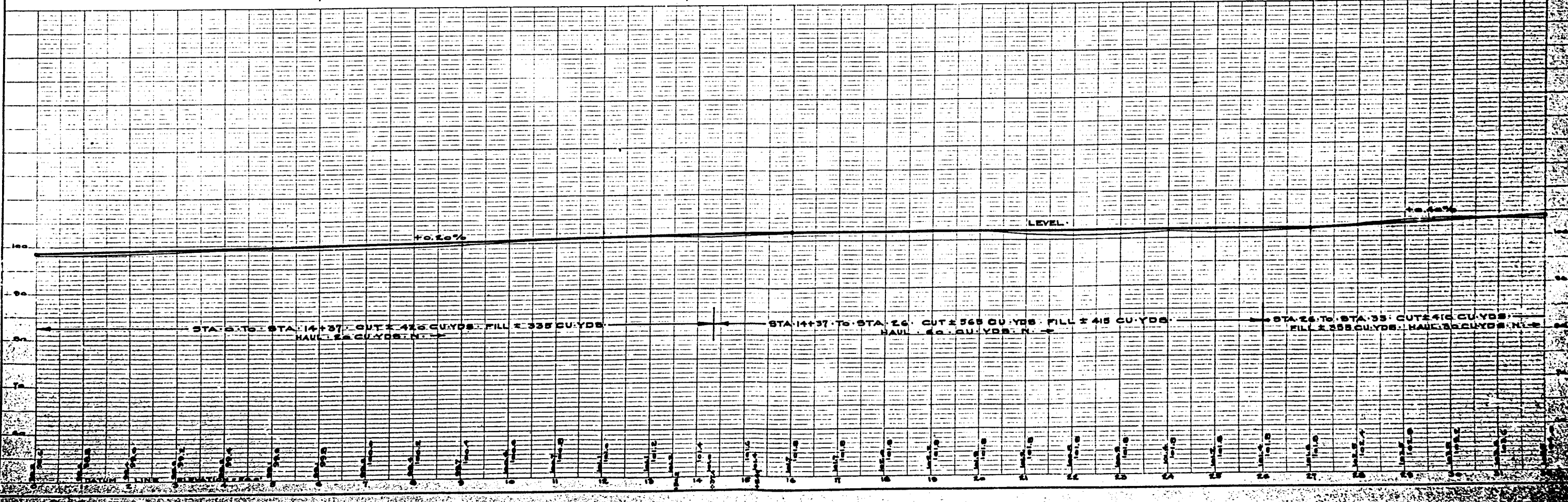
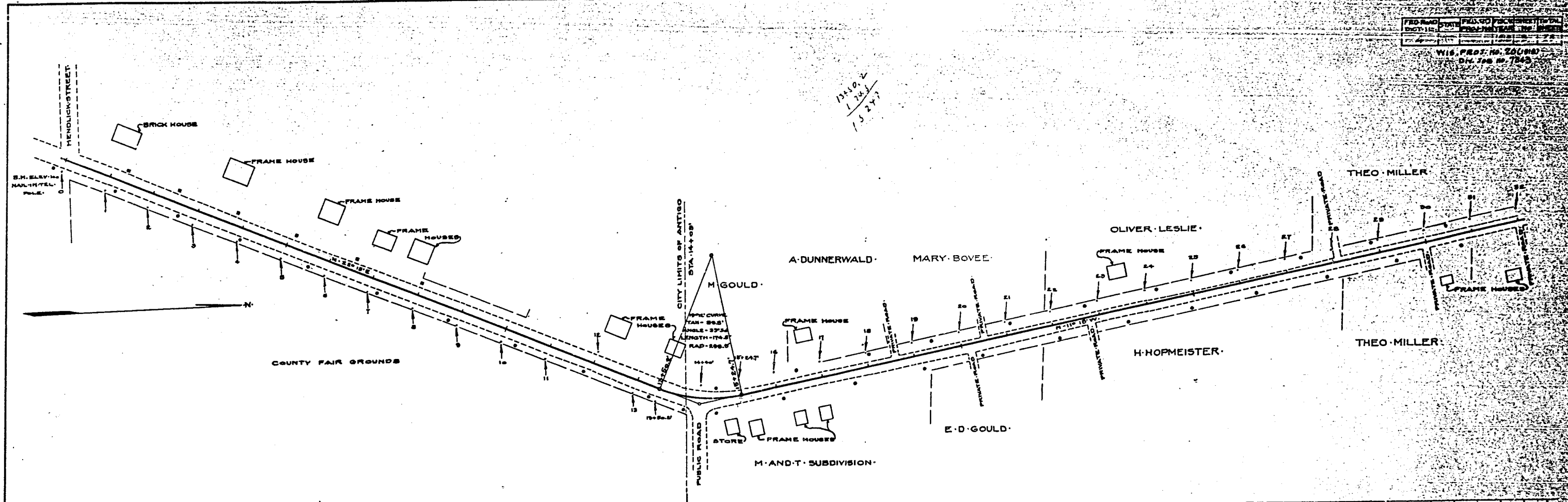

DIST. No.	STATE	FED. AID	PROJECT YEAR	NO. SHEETS
4	WIS.		1984	23

Wisc. Proj. No. 20088
Div. 708 No. 7843

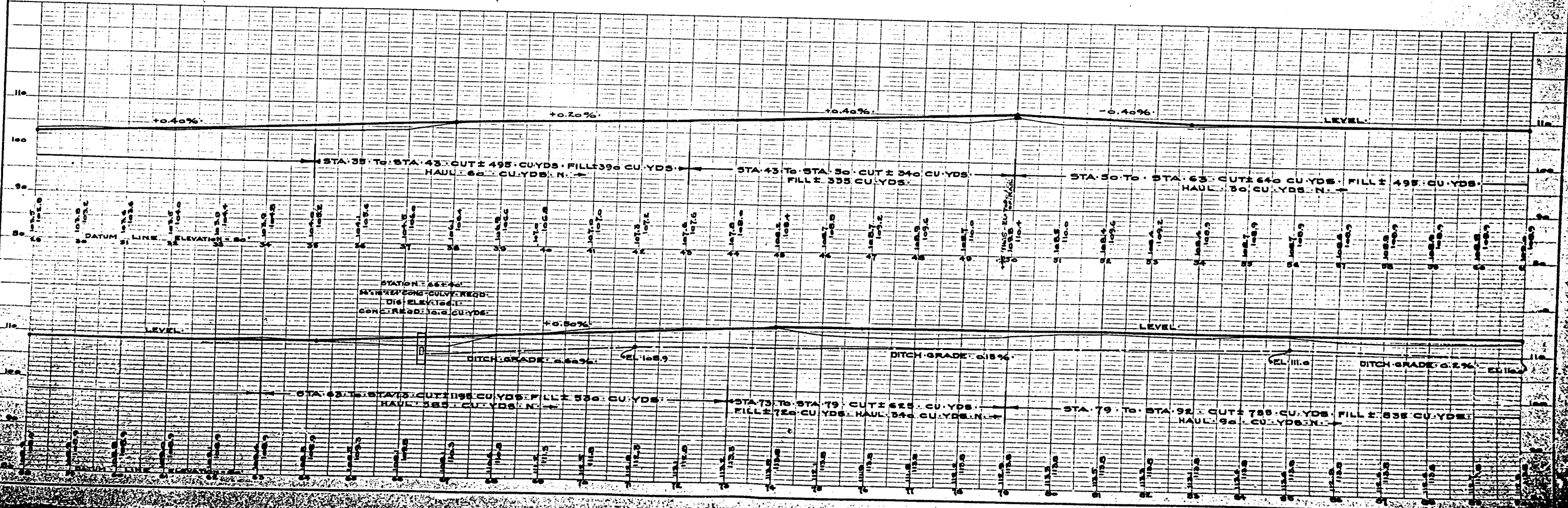
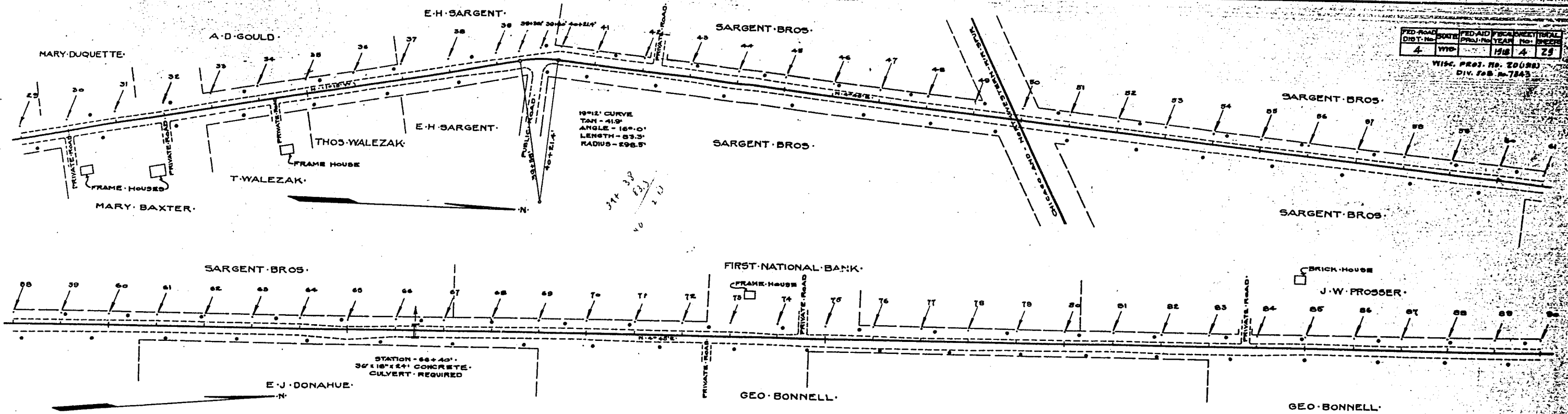

PED. ROAD DIST. NO.	4	PROJ. NO.	118	SHEET NO.	29
WISC. PROJ. NO. 26 (1918)					
DIV. JOB NO. 7843					

97137
1177
1277

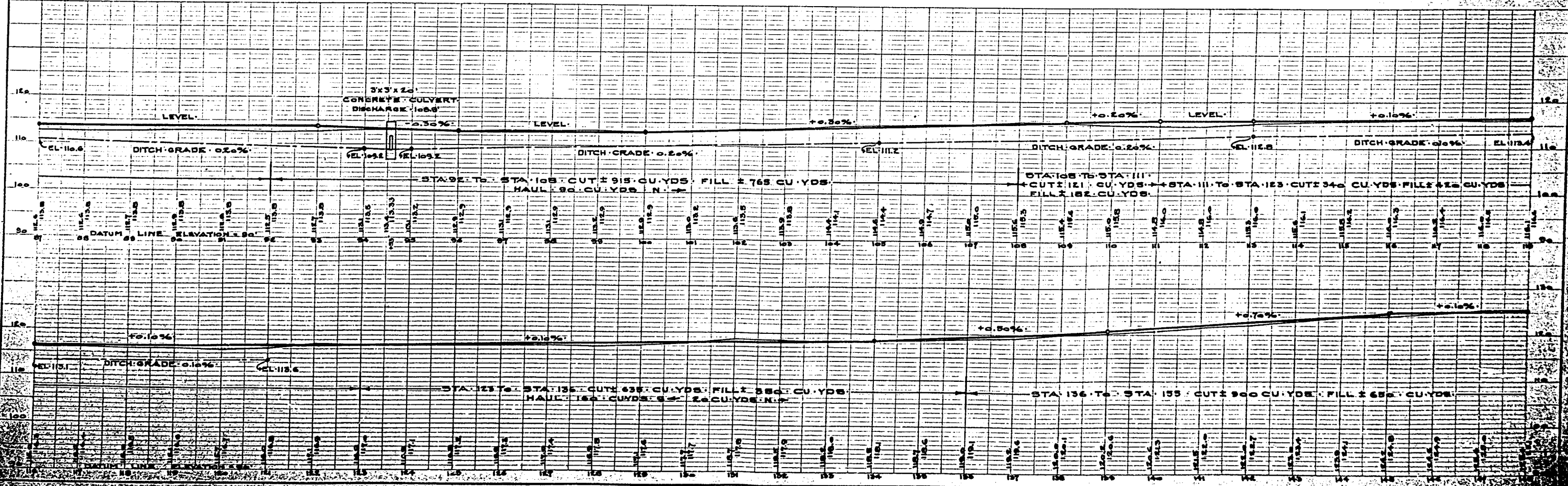
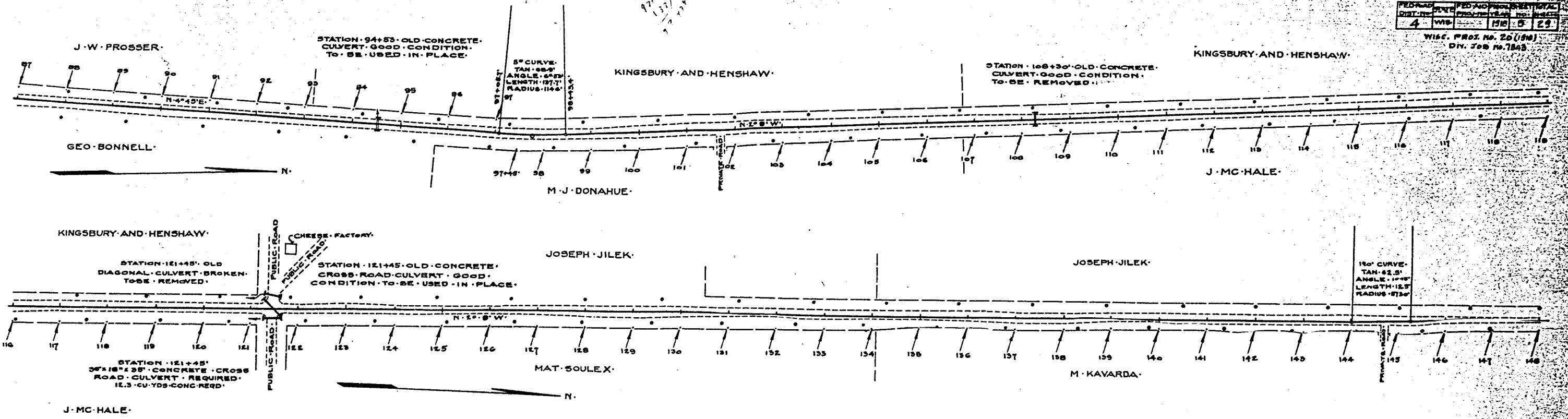

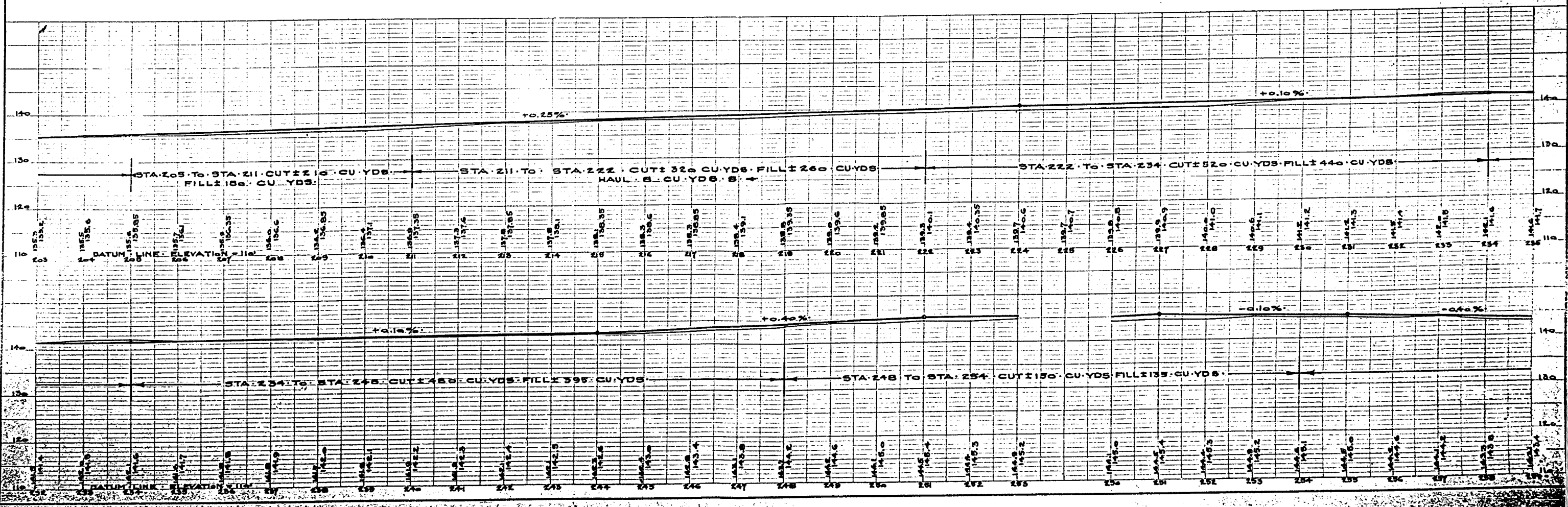
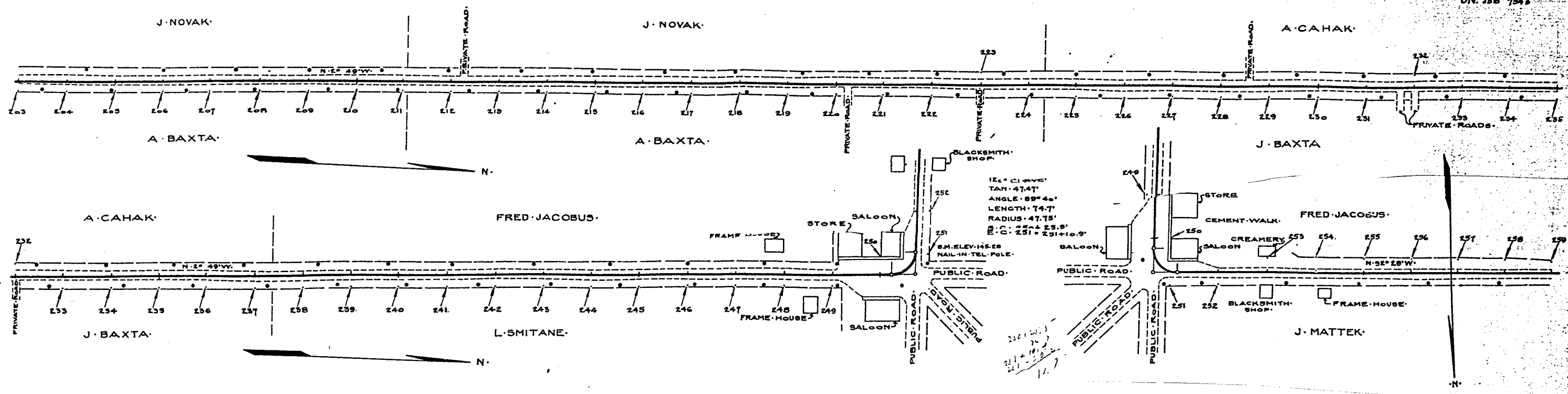

FED. ROAD DIST. No.	STATE	FED. AID PROJ. No.	FED. AID FISCAL YEAR	TOTAL PROJECT MILES
4	WIS.	19B	8	29

WISC. PROJ. No. 26040
Div. 709 7345

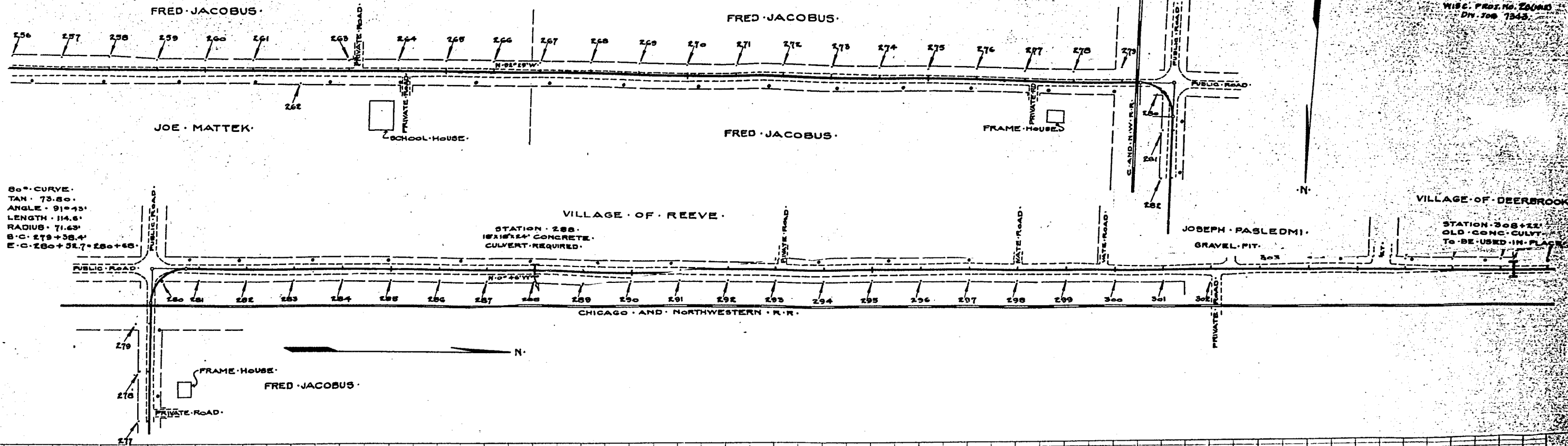

80° CURVE.
TAN. 73.80'
ANGLE 91°43'
LENGTH 114.6'
RADIUS 71.63'
B.C. 279+38.4'
E.C. 280+51.7' 280+65'

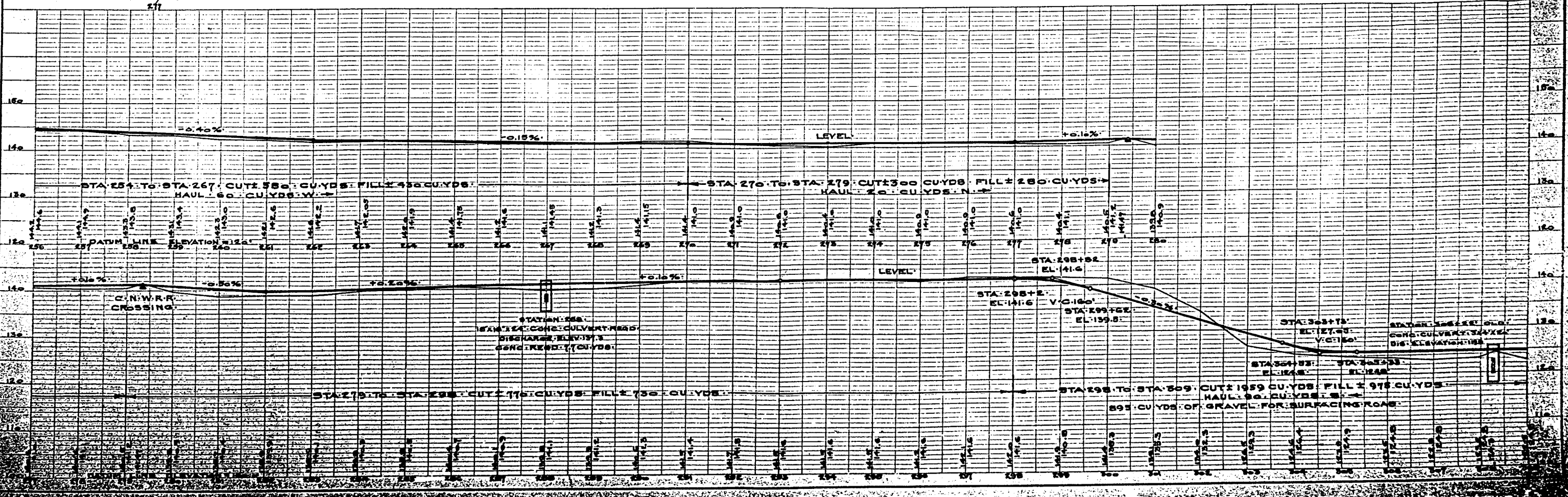

W.D. & H.O. WILSON
 CIVIL ENGINEERS
 110 N. WABASH ST. CHICAGO, ILL.
 No. 708 7043

