

MAP OF SURVEY

OF PART OF THE NW 1/4 - SE 1/4, PART OF THE SW 1/4 - SE 1/4 AND ALL OF THE SE 1/4 - SW 1/4 AND THE NE 1/4 - SW 1/4 ALL IN SECTION 32, TOWNSHIP 32 NORTH, RANGE 12 EAST, TOWN OF NORWOOD, LANGLADE COUNTY WISCONSIN

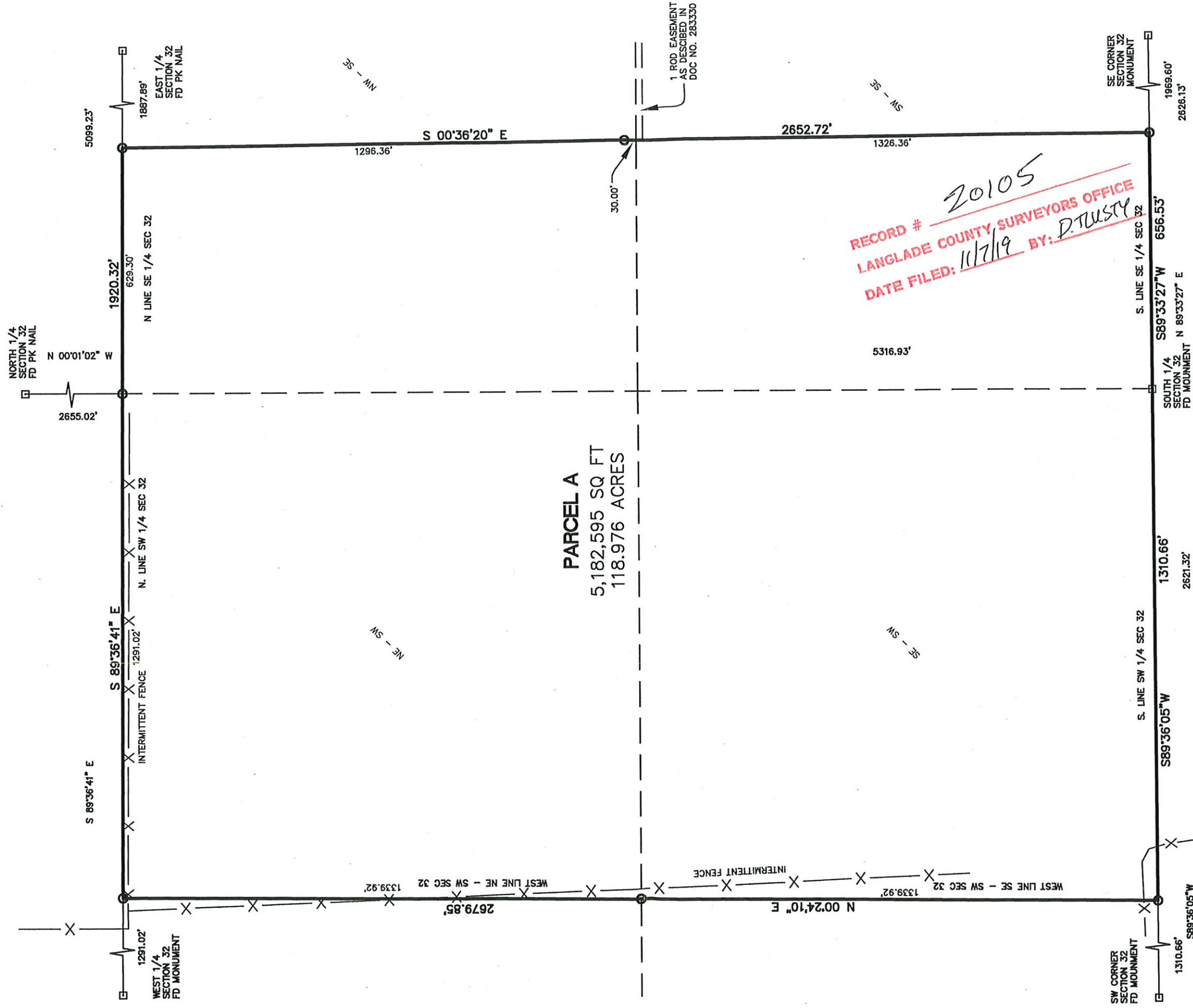

PARCEL A
5,182,595 SQ FT
118.976 ACRES

RECORD # **20105**
LANGLADE COUNTY SURVEYORS OFFICE
DATE FILED: **11/7/19** BY: **D. TRUSTY**

- 1.3" X 18" IRON PIPE WEIGHING 1.68 LBS/LINEAL FOOT SET(OD)
- FOUND 2" I. PIPE
- ⊙ FOUND 1" I. PIPE
- ▲ FOUND PK NAIL OR RR SPIKE
- ⊞ FOUND GOV'T CORNER
- () RECORD DATA

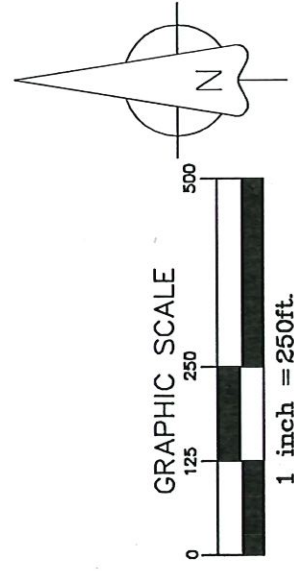

SURVEY PROVIDED BY:
CORNERSTONE SURVEYING
W12890 HWY 1
DEERBROOK WI 54424
715-623-4098

BEARING REFERENCE:
TO THE LANGLADE COUNTY
COORDINATE SYSTEM
ANTIGO WI 54409

I, CHARLEY G BRINKMEIER, REGISTERED LAND SURVEYOR S-2517, DO HEREBY CERTIFY THAT BY THE DIRECTION OF TOM BENISHEK I SURVEYED AND MAPPED THE PROPERTY HEREON. I FURTHER CERTIFY THAT THIS MAP IS AN TRUE AND CORRECT REPRESENTATION OF SAID SURVEY, AND THAT THIS SURVEY IS CORRECT TO THE BEST OF MY KNOWLEDGE AND BELIEF.

ALSO THAT I HAVE FULLY COMPLIED WITH THE PROVISIONS OF CHAPTER 236.34 OF THE WISCONSIN STATUTES.

Charley G. Brinkmeier
CHARLEY G BRINKMEIER
S-2517
MARCH 7, 2011

