

PLAT OF SURVEY

PART OF THE NW1/4 NW1/4, SECTION 10, T30N-R11E,
TOWN OF ROLLING, LANGLADE COUNTY, WISCONSIN

BEARINGS REFERENCED TO THE LANGLADE
COUNTY COORDINATE SYSTEM GRID.

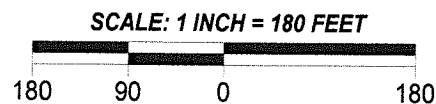

LEGEND

- △ CALCULATED POINT
- FOUND 3/4" IRON PIPE
- FOUND 1" IRON PIPE
- ⊕ SET PK NAIL
- SET 1.05" O.D. X 24" LONG IRON PIPE WEIGHING 1.13 LBS/LF

I, Timothy J. Rusch, Professional Land Surveyor, do hereby certify:

That I have surveyed and mapped by the order of Randy Kloes, a parcel being part of the NW 1/4 of the NW 1/4 of Section 10, T30N-R11E, Town of Rolling, Langlade County, Wisconsin.

Described as follows:

Commencing at the Northwest Corner of Section 10; Thence N89°23'48"E, along the North line of the NW 1/4 of said Section, 300.36 feet to the Point of Beginning; Thence continuing N89°23'48"E, along said line 31.42 feet; Thence 108.00 feet along a curve to the right, with a central angle of 01°03'54", a radius of 5809.71, a chord bearing of S13°40'55"W, and chord length of 108.00 feet; Thence S00°28'12"E, 92.00 feet; Thence 337.08 feet along a curve to the right, with a central angle of 94°23'06", a radius of 204.62, a chord bearing of N48°28'33"E, and chord length of 300.24 feet; Thence N89°23'48"E, along the North line of the NW1/4 of said Section, 699.47 feet; Thence S00°15'32"E, 208.00 feet; Thence N89°23'48"E, 105.00 feet; Thence S89°45'07"W, along the South line of the NW 1/4 NW 1/4 of said Section, 1007.89 feet; Thence N01°30'30"E, 269.38 feet; Thence N80°15'57"W, 338.14 feet; Thence N00°28'12"W, along the West line of the NW 1/4 NW 1/4 of said Section, 74.57 feet; Thence N20°49'59"E, along the Westerly right-of-way of Old 26 road, 191.95 feet; Thence continuing along said right-of-way, 767.56 feet along a curve to the left, with a central angle of 07°36'35", a radius of 5779.20, a chord bearing of N17°01'42"E, and a chord length of 767.00 feet to the Point of Beginning.

That this survey was for the purpose of locating property boundaries only. Other geographical features were not mapped.

That this is a true and correct representation of the boundaries surveyed to the best of my knowledge and belief.

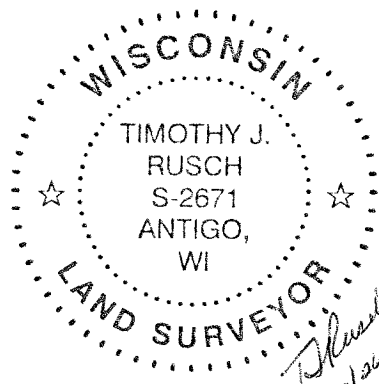

SURVEYED BY:
RUSCH ENGINEERING & SURVEYING LLC
400 RUSCH ROAD
ANTIGO, WI 54409
(715)623-5044
PROJECT #15-5442

T. Rusch
10/26/2015

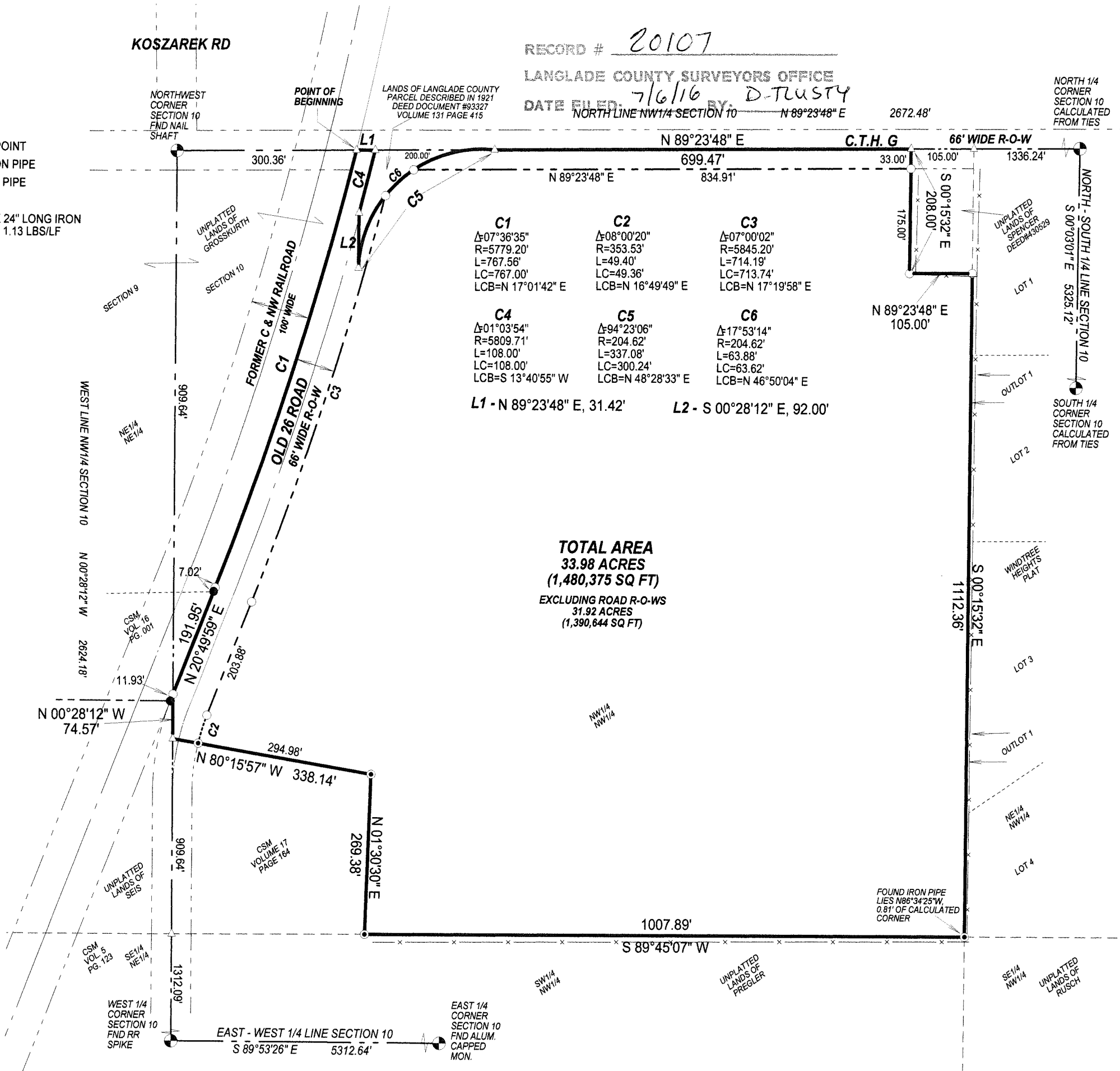

RECORD # 20107
LANGLADE COUNTY SURVEYORS OFFICE
DATE FILED: 7/6/16 BY: D. TRUSTY
NORTH LINE NW1/4 SECTION 10 N 89°23'48" E 2672.48'

C1 Δ=07°36'35" R=5779.20' L=767.56' LC=767.00' LCB=N 17°01'42" E	C2 Δ=08°00'20" R=353.53' L=49.40' LC=49.36' LCB=N 16°49'49" E	C3 Δ=07°00'02" R=5845.20' L=714.19' LC=713.74' LCB=N 17°19'58" E
C4 Δ=01°03'54" R=5809.71' L=108.00' LC=108.00' LCB=S 13°40'55" W	C5 Δ=94°23'06" R=204.62' L=337.08' LC=300.24' LCB=N 48°28'33" E	C6 Δ=17°53'14" R=204.62' L=63.88' LC=63.62' LCB=N 46°50'04" E

L1 - N 89°23'48" E, 31.42' L2 - S 00°28'12" E, 92.00'

TOTAL AREA
33.98 ACRES
(1,480,375 SQ FT)
EXCLUDING ROAD R-O-WS
31.92 ACRES
(1,390,644 SQ FT)

FOUND IRON PIPE LIES N86°34'25"W, 0.81' OF CALCULATED CORNER