

- NO. 2 TYPICAL CROSS SECTIONS
- NO. 3 ESTIMATE OF QUANTITIES
- NO. 4 MISCELLANEOUS QUANTITIES
- NO. 4-48 RIGHT-OF-WAY PLAT
- NO. 5-21 PLAN AND PROFILE STA. 171+00 TO STA. 620+00
- NO. 22-30B STANDARD DETAILS
- NO. 22-30B DRAINAGE STRUCTURES
- NO. 220 CROSS SECTIONS

STATE HIGHWAY COMMISSION OF WISCONSIN

PLAN AND PROFILE OF PROPOSED  
**MATTEK CORNERS - NO. COUNTY LINE ROAD**  
 U.S. HIGHWAY NO. 45  
 LANGLADE COUNTY  
 PROJ. F 09-2 (24)

SCALE: PLAN 1 IN. = 100 FT.  
 CROSS SECTIONS HOR. 1 IN. = 100 FT. VERT. 1 IN. = 10 FT.  
 CROSS SECTIONS HOR. 1 IN. = 5 FT. VERT. 1 IN. = 5 FT.

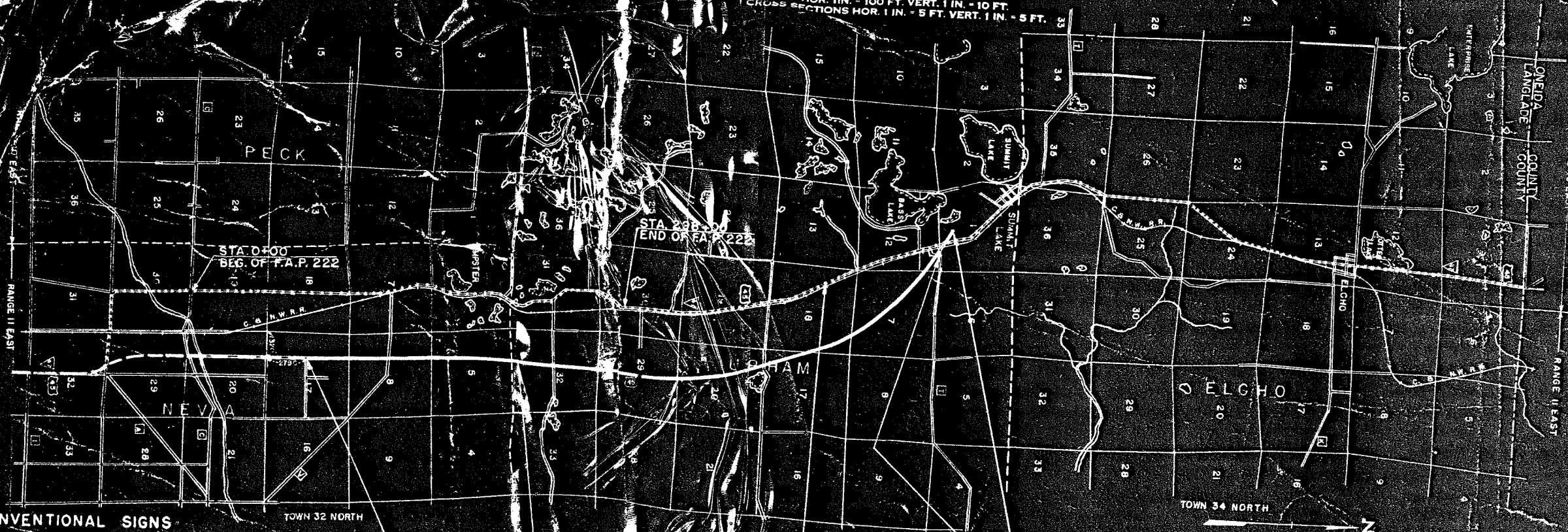

- CONVENTIONAL SIGNS**
- CULVERTS IN PLACE
  - CULVERTS REQUIRED
  - DROP INLET
  - POWER POLE
  - TELEPHONE OR TELEGRAPH POLE
  - RIGHT OF WAY MARKERS
  - REFERENCE STAKE FOR HUBS ONLY
  - MARSH
  - HEDGE
  - TREES
  - GROUND ELEVATION
  - DATUM LINE
  - GRADE ELEVATION
  - DATUM LINE

EQUATION  $S+612 \text{ BACK}$   
 $66177.0 \text{ AHEAD}$

STA. 171+00  
 BEGIN PROJECT NO. F 09-2 (24)

STA. 0+00  
 BEGINNING OF F.A.P. 333

STA. 620+00  
 END PROJECT NO. F 09-2 (24)  
 1060' NO. 8 1/4' E. OF THE S.W. CORNER OF THE S.E. 1/4 OF SEC. 1, T-33 N., R-10 E.

EXCEPTION TO C LENGTH  
 STA. 609+00 - 612+00

LAYOUT  
 SCALE 0 5000 10000

TOTAL NET LENGTH OF CENTERLINE = 8.444 MI.

STATE HIGHWAY COMMISSION OF WISCONSIN  
 MADISON, WISCONSIN

ENGINEER: *Henry W. ...*  
 DISTRICT CHECKER: *...*  
 DATE: *May 16, 1955*  
 RECOMMENDED FOR APPROVAL: *...*

RECORD # 20108  
 LANGLADE COUNTY SURVEYORS OFFICE  
 DATE FILED: 1/4/94 BY: D. TRUSTY

NO.	SALVAGED TOP SOIL	FERTILIZER	SEED
2528-1	2528-2	2531-1	2537
YD.	CWT.	SO.	
67	720	395.17	
83	40	22.12	
760	417.30		

COUNTY AND HIGHWAY	ROUTE AND SECTION	CLASS AND AGREEMENT		FEDERAL DIVISION OFFICE	SHEET NUMBER	TOTAL SHEETS
		STATE	FEDERAL			
34.1	9.2		11.24	WIS. 5N	43	

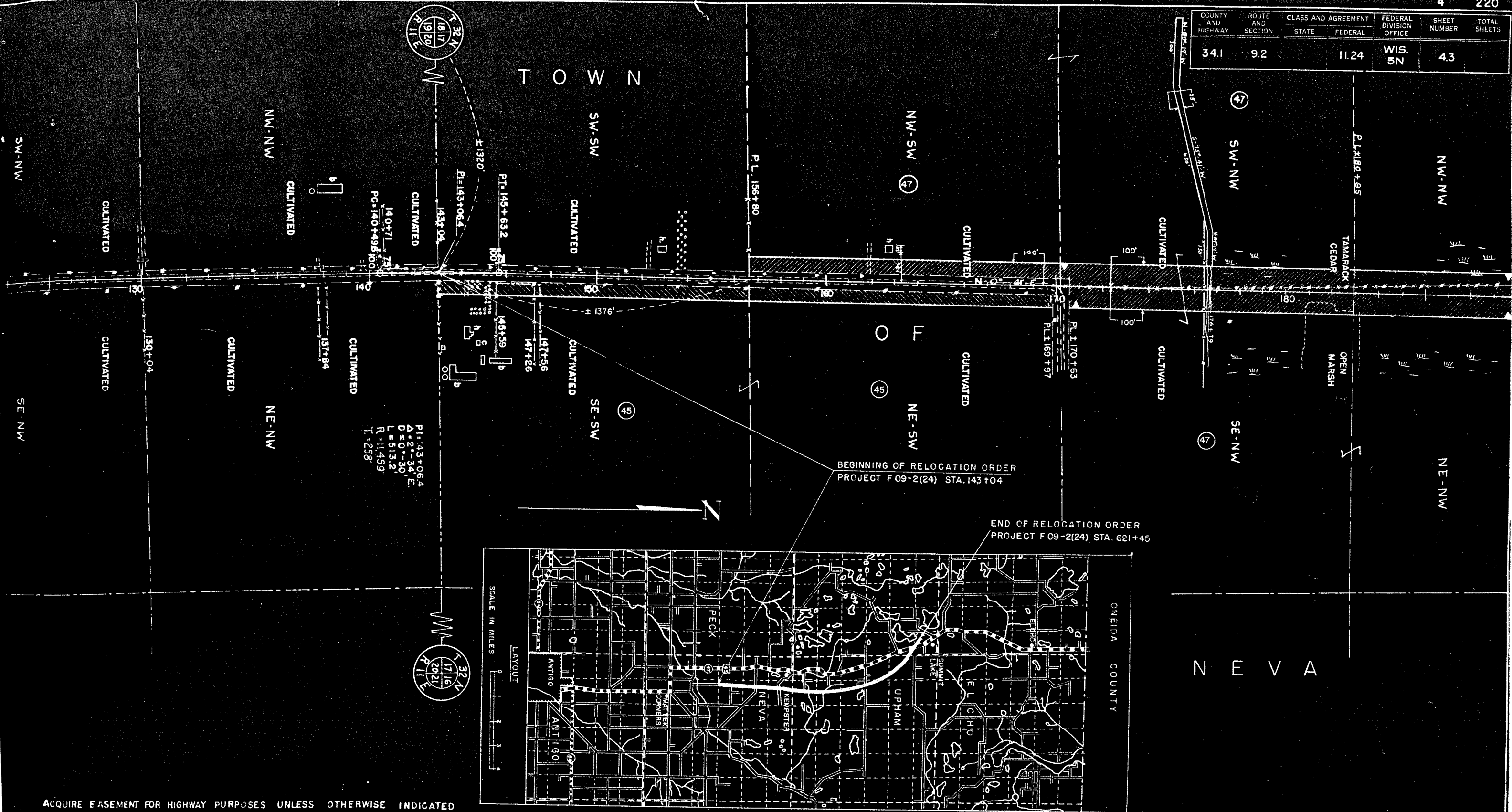

P1=143+06.4  
 Δ=2'-34.6"  
 D=0'-30"  
 L=513.2'  
 R=11459'  
 T=258'

ACQUIRE EASEMENT FOR HIGHWAY PURPOSES UNLESS OTHERWISE INDICATED

OWNER	ADDRESS	MORTGAGEE	INTEREST REQD	DESCRIPTION	ACRES		PURCHASED		PAR. NO.	ALSO SHEET
					IMP.	UNIMP.	MARSH	TOTAL		
ANTHONY J. SOPATA, & BERNICE (W)	DEERBROOK, WISCONSIN	THE PEOPLES BANK, ANTIGO, WIS.	DITCH EASEMENT	SW - NW SEC. 17, T32N, R11E					47	44
JUSTINA GLEICH & W. GLEICH (H) - H. W. GLEICH & BERTHA (W)	DEERBROOK, WISCONSIN	THE PEOPLES BANK, ANTIGO, WIS.		E1/2-SW SEC. 17, T32N, R11E	4.17			4.17	47	45
ANTHONY J. SOPATA, & BERNICE (W)	DEERBROOK, WISCONSIN	THE PEOPLES BANK, ANTIGO, WIS.		NW - SW SEC. 17, T32N, R11E	2.07			2.07	47	44
DITTO	DITTO	DITTO		SW - NW SEC. 17, T32N, R11E	1.36		1.19	2.55	47	44

STATE HIGHWAY COMMISSION OF WISCONSIN  
 PLAT OF RIGHT OF WAY REQUIRED  
 PROJECT F 09-2(24)  
 MATTEK CORNERS-NO. COUNTY LINE ROAD  
 U.S.H. NO. 45 LANGLADE COUNTY



COUNTY AND HIGHWAY	ROUTE AND SECTION	CLASS AND AGREEMENT	FEDERAL DIVISION OFFICE	SHEET NUMBER	TOTAL SHEETS
34.1	9.2	11.24	WIS. 5N	4.4	

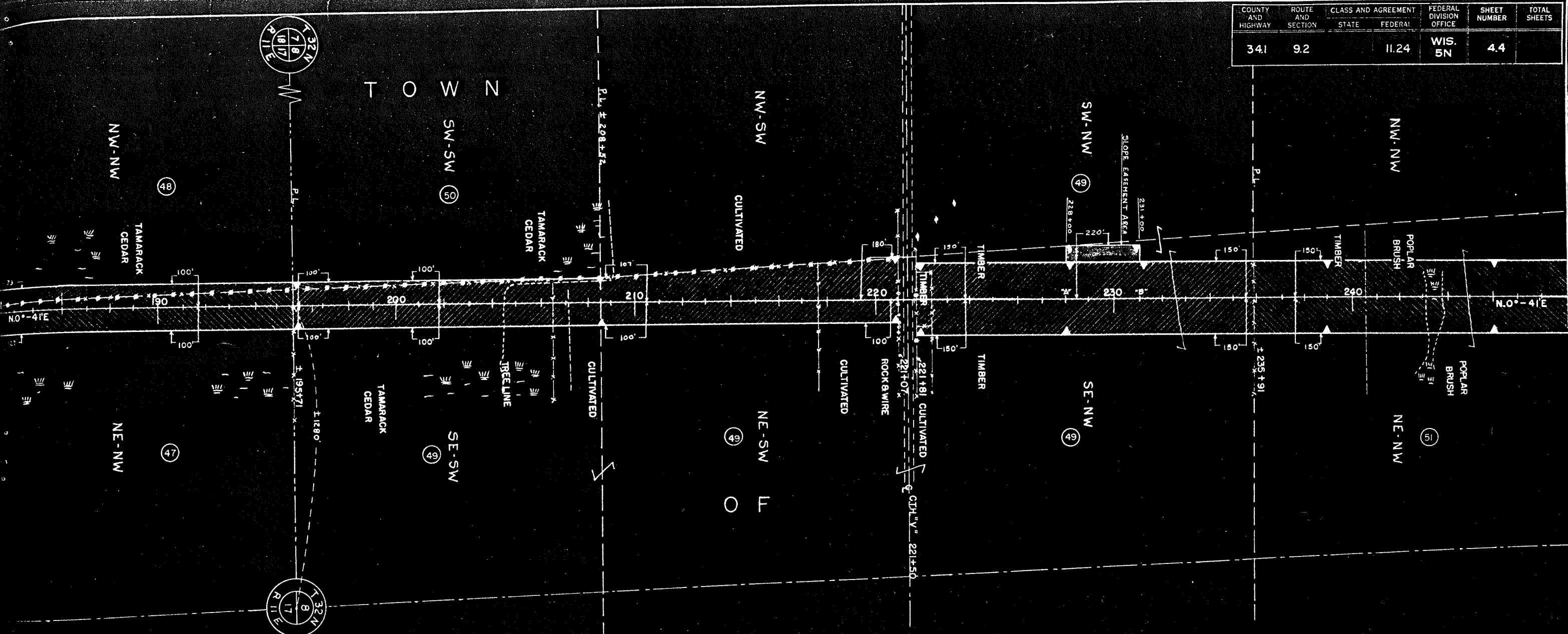

NEVA



ACQUIRE EASEMENT FOR HIGHWAY PURPOSES UNLESS OTHERWISE INDICATED

OWNER	ADDRESS	MORTGAGEE	INTEREST	REQ'D	DESCRIPTION	ACRES	PURCHASED	PAR	ALSO SHEET
						IMP	UNIMP	NO.	
EMER WIRTZ, B. MILDRED (W)	DEERBROOK, WIS.	THE PEOPLES BANK, ANTIGO, WIS.			NW-NW SEC. 17, T32N, R11E			48	
ANTHONY SOPATA, & BERNICE (W)	DITTO				NE-NW SEC. 17, T32N, R11E			47	4.3
EMIL VOZKA, & ADELINE (W)	DITTO				SE-SW SEC. 8, T32N, R11E	1.33		49	4.5
ERVIN A. SCHWEITZER & BESSIE (W)	DITTO	JERRY HALESOVSKY & BESSIE, DEER.			SW-SW SEC. 8, T32N, R11E		0.37	50	
EMIL VOZKA, & ADELINE (W)	DITTO				NE-SW SEC. 8, T32N, R11E	7.16		49	4.5
DITTO	DITTO				SE-NW SEC. 8, T32N, R11E		9.92	49	4.5
NORMAN MOSS & FLORENCE (W)	KEMPSTER, WIS.				NE-NW SEC. 8, T32N, R11E		9.91	51	4.5
					SW-SW SEC. 8, T32N, R11E			49	4.5

STATE HIGHWAY COMMISSION OF WISCONSIN  
 PLAT OF RIGHT OF WAY REQUIRED  
**PROJECT F 09-2(24)**  
 MATTEK CORNERS-NO. COUNTY LINE ROAD  
 U.S. H. NO. 45  
 LANGLADE COUNTY

SCALE 1" = 200'

COUNTY AND HIGHWAY	ROUTE AND SECTION	CLASS AND AGREEMENT	FEDERAL DIVISION OFFICE	SHEET NUMBER	TOTAL SHEETS
34.1	9.2	STATE FEDERAL	11.24 WIS. 5N	4.5	

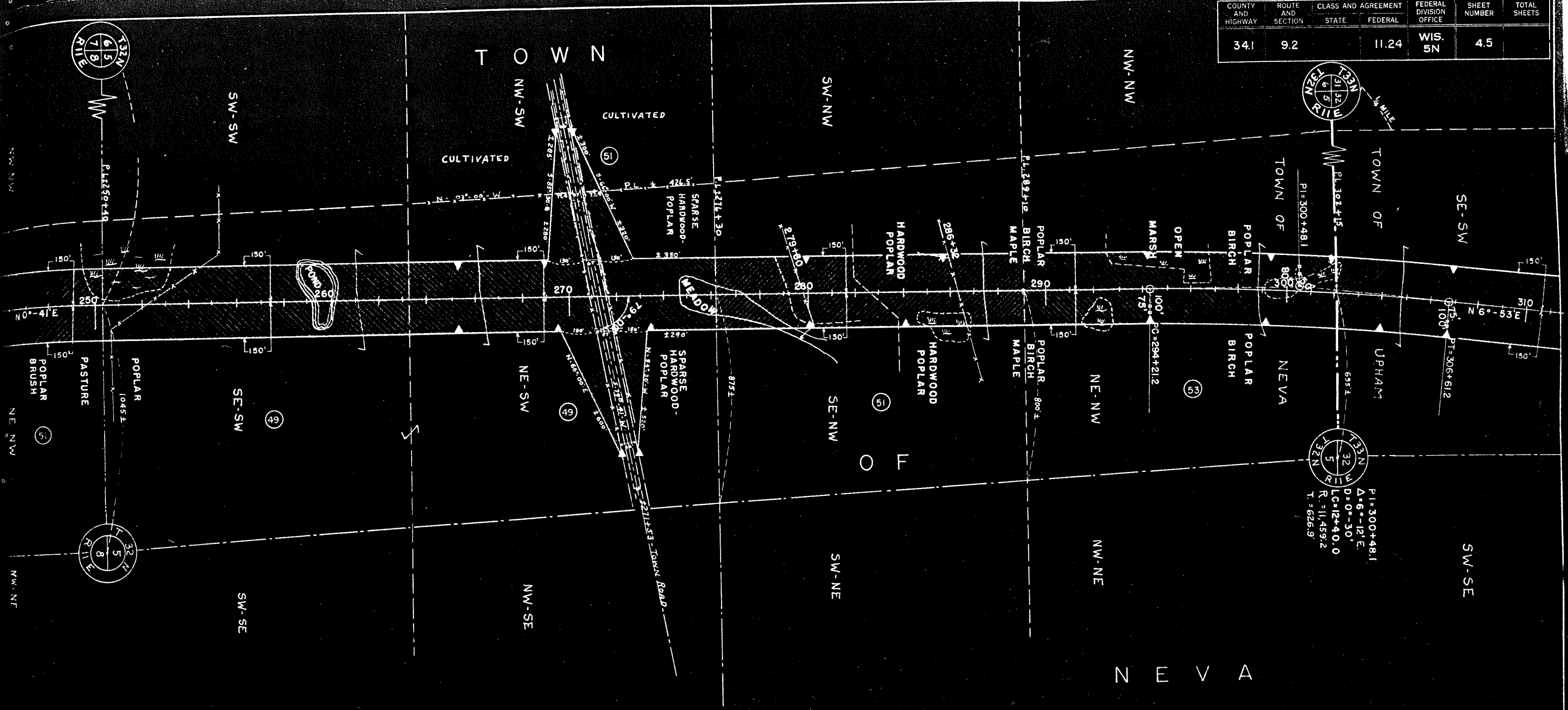

NEVA

ACQUIRE EASEMENT FOR HIGHWAY PURPOSES UNLESS OTHERWISE INDICATED

OWNER	ADDRESS	MORTGAGEE	INTEREST	REQ'D	DESCRIPTION	ACRES IMP.	UNIMP.	PURCHASED MARSH	TOTAL	PAR. NO.	ALSO SHEET
EMIL VOZKA, & ADELINE (W)	DEERBROOK, WIS.		SE-SW	SEC. 5	T32N R11E	7.61		0.14	7.75	49	4.4
DITTO	DITTO		NE-SW	SEC. 5	T32N R11E	10.79			10.79	49	4.4
NORMAN MOSS & FLORENCE (W)	KEMPSTER, WIS.		SE-NW	SEC. 5	T32N R11E	8.89			8.89	51	4.4
MILO BLACK & MARJORIE (W)	DITTO		NE-NW	SEC. 5	T32N R11E	8.96			8.96	53	
			NW-SW	SEC. 5	T32N R11E	0.29			0.29	51	4.4

STATE HIGHWAY COMMISSION OF WISCONSIN

PLAT OF RIGHT OF WAY REQUIRED

PROJECT F 09-2(24)

MATTEK CORNERS-NO. COUNTY LINE ROAD

U.S.H. NO. 45

LANGLADE COUNTY

SCALE 1"=200'

COUNTY AND HIGHWAY	ROUTE AND SECTION	CLASS AND AGREEMENT STATE FEDERAL	FEDERAL DIVISION OFFICE	SHEET NUMBER	TOTAL SHEETS
34.1	9.2	11.24	WIS. 5N	4.6	

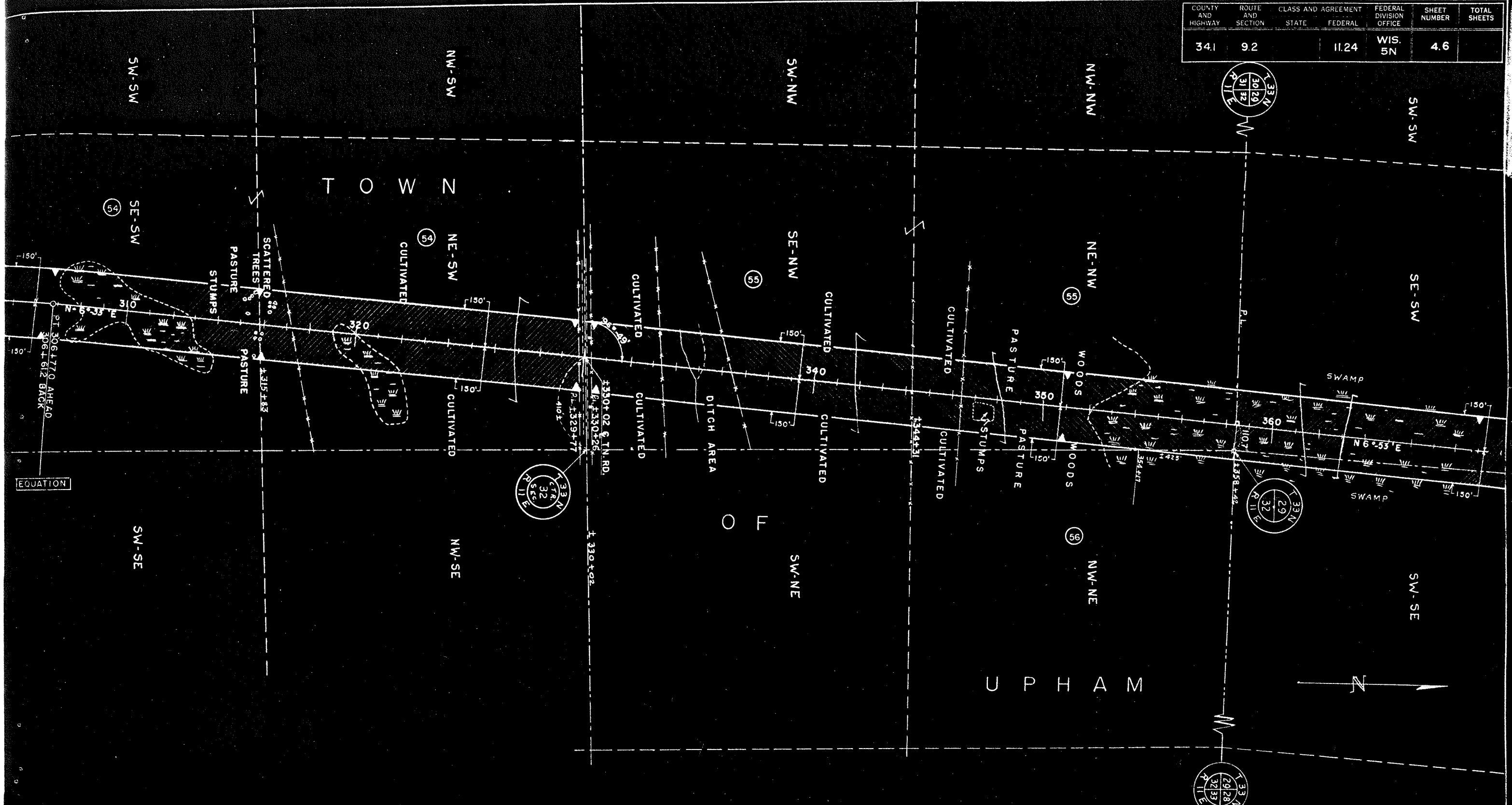

ACQUIRE EASEMENT FOR HIGHWAY PURPOSES UNLESS OTHERWISE INDICATED

OWNER	ADDRESS	MORTGAGEE	INTEREST	REQ'D
RAYMOND KING, & ANNA (W)	KEMPSTER, WIS.			
DITTO	DITTO			
FRANCIS O. ELLERMAN & SOPHIE (W)	DITTO	THE FED. LAND BANK, ST. PAUL, MINN		
DITTO	DITTO	DITTO		
EDFRIED ROSENTHAL	1327 CEDAR, ST. GREEN BAY,			

DESCRIPTION	ACRES.		PURCHASED.		PAR. NO.	ALSO SHEET
	IMP.	UNIMP.	MARSH	TOTAL		
SE-SW. SEC. 32, T33N,		7.81	1.72	9.53	54	
NE-SW. SEC. 32, T33N,	8.06	1.03	0.46	9.55	54	
SE-NW. SEC. 32, T33N,	7.56		2.07	9.63	55	
NE-NW. SEC. 32, T33N,	1.38	4.13	4.04	9.55	55	
NW-NE. SEC. 32, T33N,			0.17	0.17	56	

STATE HIGHWAY COMMISSION OF WISCONSIN  
 PLAT OF RIGHT OF-WAY REQUIRED  
**PROJECT F 09-2(24)**  
 MATTEK CORNERS-NO. COUNTY LINE ROAD  
 U.S. NO. 45      LANGLADE COUNTY

SCALE 1" = 400'

COUNTY AND HIGHWAY	ROUTE AND SECTION	CLASS AND AGREEMENT	FEDERAL DIVISION OFFICE	SHEET NUMBER	TOTAL SHEETS
341	9.2	11.24	WIS. 5N	4.7	

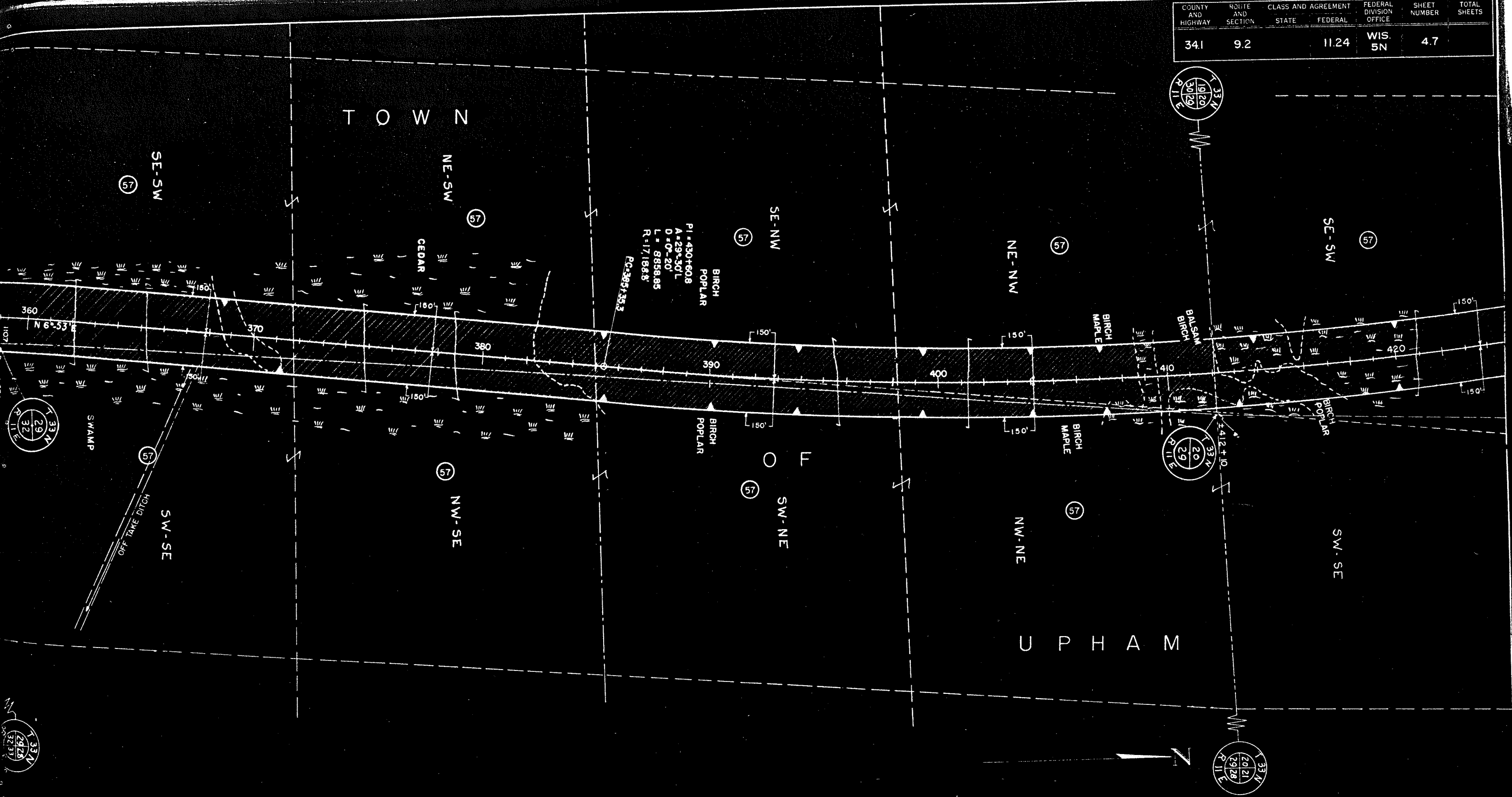

OWNER	ADDRESS	MORTGAGEE	INTEREST	REQ'D	DESCRIPTION	ACRES	PURCHASED			PAR NO.	ALSO SHEET
							IMP.	UNIMP.	MARSH.		
LANGLADE COUNTY					E 1/2 - W 1/2 & W 1/2 - E 1/2, SEC. 29, T33N, R11E	19.15		17.89	37.04	57	48-4.9
DITTO					SE-SW, SEC. 20, T33N, R11E	0.90		8.26	9.16	57	

STATE HIGHWAY COMMISSION OF WISCONSIN  
**PLAT OF RIGHT OF WAY REQUIRED**  
**PROJECT F 09-2(24)**  
**MATTEK CORNERS-NO. COUNTY LINE ROAD**  
 U.S.H. NO 45  
 LANGLADE COUNTY

SCALE 1" = 400'  
 REVISED JUNE 28, 1955

COUNTY AND HIGHWAY	ROUTE AND SECTION	CLASS AND AGREEMENT STATE FEDERAL	FEDERAL DIVISION OFFICE	SHEET NUMBER	TOTAL SHEETS
34.1	9.2	11.24	WIS. 5N	4.8	

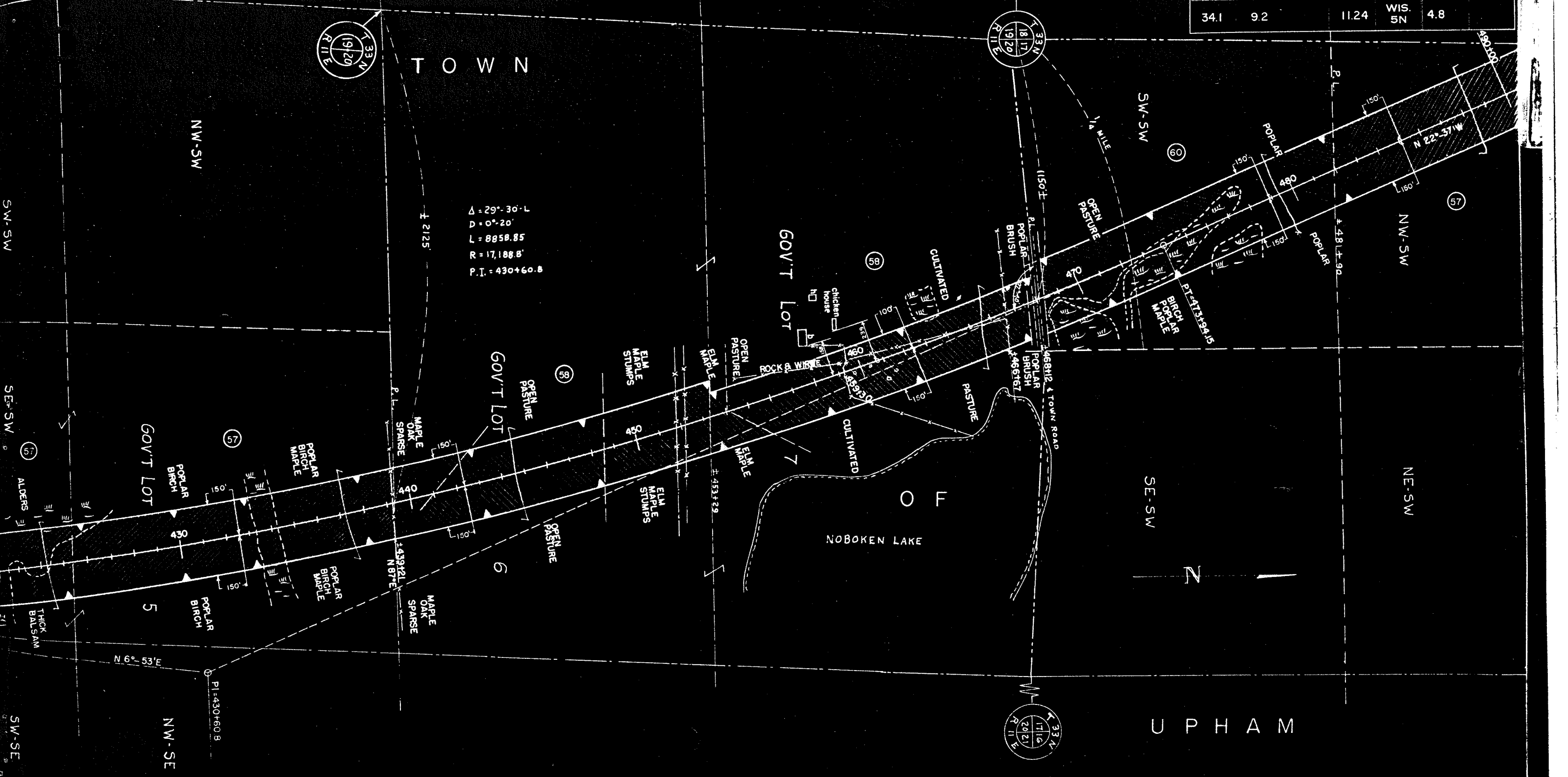

$\Delta = 29^\circ - 30' - L$   
 $D = 0^\circ - 20'$   
 $L = 8958.85$   
 $R = 17,188.8'$   
 $P.I. = 430+60.8$

ACQUIRE EASEMENT FOR HIGHWAY PURPOSES UNLESS OTHERWISE INDICATED				DESCRIPTION		ACRES		PURCHASED		PAR	ALSO
OWNER	ADDRESS	MORTGAGEE	INTEREST	REQ'D	IMP.	UNIMP.	MARSH	TOTAL		NO.	SHEET
LANGLADE COUNTY						8.82	0.69	9.51		57	46-47-49
DITTO						3.79	5.92	9.71		57	46-47-49
EMERALD R. HECKERT & CHRISTINE (W)	DEERBROOK, WIS.	FIDELITY SAVINGS BANK, ANTIGO			8.29			8.29		58	
DITTO	DITTO	DITTO								58	
						9.26		9.26		60	
PAUL HESSU & STELLA (W)	DITTO	ANTIGO LOAN & INVESTMENT CO.				10.58		10.58		57	46-47-49

STATE HIGHWAY COMMISSION OF WISCONSIN  
 PLAT OF RIGHT OF WAY REQUIRED  
**PROJECT F 09-2(24)**  
**MATTEK CORNERS - NO. COUNTY LINE ROAD**  
**U.S. NO. 45**      **LANGLADE COUNTY**

OWNER	ADDRESS	MORTGAGEE	INTEREST	REQ'D	DESCRIPTION	ACRES		PURCHASED		PAR NO.	ALSO SHEET
						IMP	UNIMP	MARSH	TOTAL		
LANGLADE COUNTY					NW-SW SEC. 17 T 33N R 11E					57	46-47-48
DITTO					SW-NW SEC. 17 T 33N R 11E		0.30		0.30	57	46-47-48
ERMON J. KEEN & ELEANOR (W)	RFD #2, DEERBROOK, WIS.				NE-SE SEC. 8 T 33N R 11E		0.20		0.20	61	
DITTO	DITTO				SE-NE SEC. 18 T 33N R 11E	2.07	6.62		8.69	61	
PAUL JAMES MOYNIHAN	4206 N. WILSON, DR. MILW. WIS.				NE-NE SEC. 18 T 33N R 11E		9.99		9.99	62	4.10
DITTO	DITTO				SE-SE SEC. 7 T 33N R 11E		1.33		1.33	62	4.10
DITTO	DITTO				SW-SE SEC. 7 T 33N R 11E		9.16		9.16	62	4.10
DITTO	DITTO				NW-SE SEC. 7 T 33N R 11E		7.37		7.37	62	4.10
DITTO	DITTO				NW-NE SEC. 7 T 33N R 11E		0.01		0.01	62	4.10

COUNTY AND HIGHWAY	ROUTE AND SECTION	CLASS AND AGREEMENT	FEDERAL DIVISION OFFICE	SHEET NUMBER	TOTAL SHEETS
LANGLADE COUNTY	9.2		WIS. 5N	4.9	11.24

ACQUIRE EASEMENT FOR HIGHWAY PURPOSES UNLESS OTHERWISE INDICATED

T O W N

U P H A M

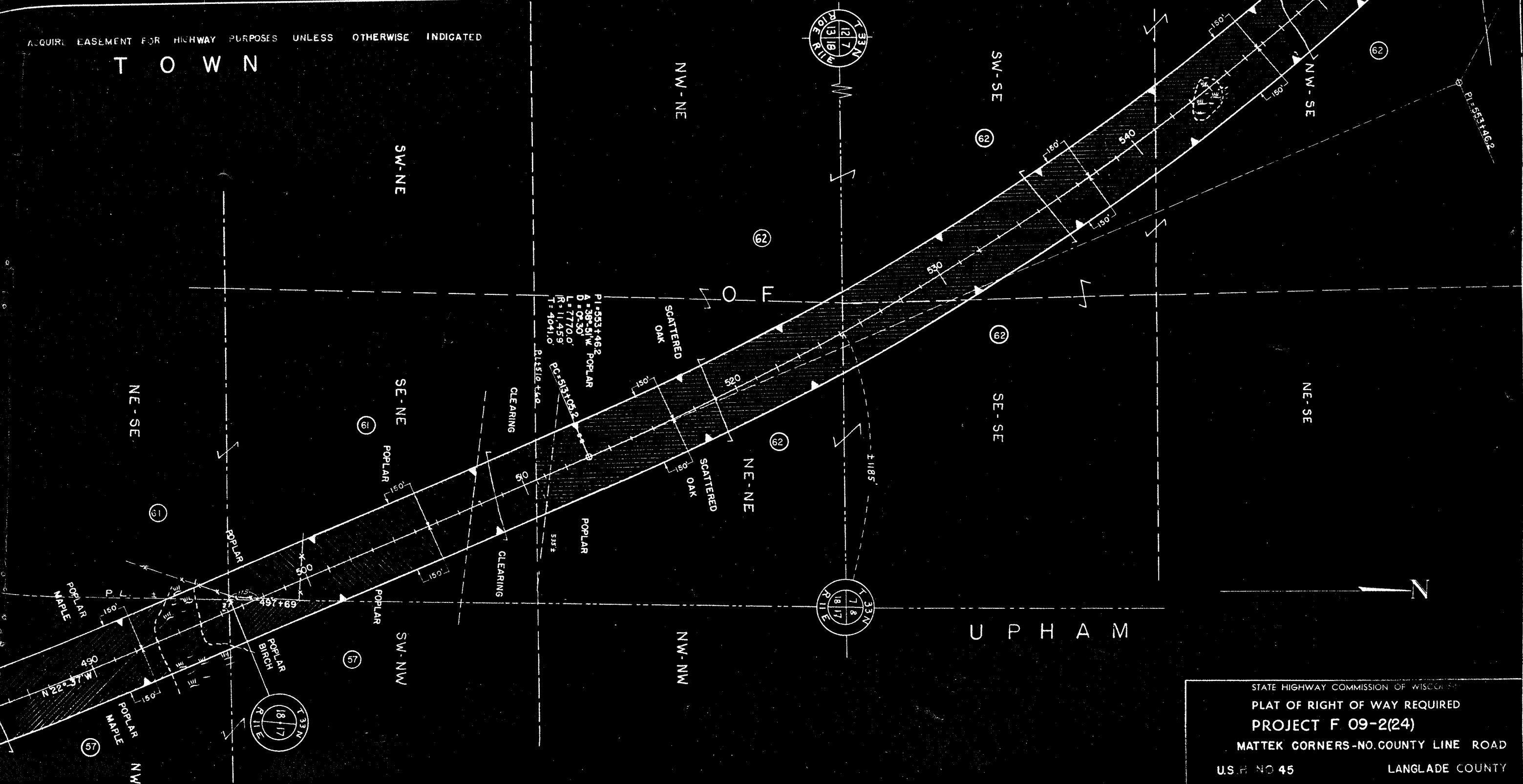

P1-5531462  
 A=38'-9" W. POPLAR  
 D=0'-30"  
 L=7770.0'  
 R=11.459'  
 T=4041.0'

PL 5531462

5337

497+69

490

N 22° 37' W

STATE HIGHWAY COMMISSION OF WISCONSIN  
 PLAT OF RIGHT OF WAY REQUIRED  
 PROJECT F 09-2(24)  
 MATTEK CORNERS-NO. COUNTY LINE ROAD  
 U.S.H. NO 45      LANGLADE COUNTY



OWNER	ADDRESS	MORTGAGEE	INTEREST	REQ'D
JAMES MOYNIHAN	4206 N. WILSON DR. MILW. WIS.			
DITTO	DITTO			
SPACE, & JEANETTE(W)	SUMMIT LAKE, WIS.			
JAMES MOYNIHAN	4206 N. WILSON DR. MILW. WIS.	ANTIGO FINANCE CORP. J. HUNTER, (deceased)		
HASIL & RUTH(W)	ANTIGO, WIS.	M.K. LAMONT & CO., ANTIGO LOAN & INVEST. CO.		
RAITH, & GERTRUDE(W)	SUMMIT LAKE, WIS.			

COUNTY AND HIGHWAY	ROUTE AND SECTION	CLASS AND AGREEMENT STATE FEDERAL	FEDERAL DIVISION OFFICE	SHEET NUMBER	TOTAL SHEETS
34.1	9.2	11.24	WIS. 5N	4.10	

ACQUIRE EASEMENT FOR HIGHWAY PURPOSES UNLESS OTHERWISE INDICATED  
**T O W N**



P.1 = 553+462  
 Δ = 38° S. W.  
 D = 0°-30'  
 L = 7770.0'  
 R = 11,459'  
 T = 404.0'

PAR NO	DESCRIPTION	ACRES		PURCHASED		PAR NO	ALSO SHEET
		IMP.	UNIMP.	MARSH	TOTAL		
62	NW-SE. SEC. 7 T33N					62	4.9
62	NE-SW. SEC. 7 T33N		4.89		4.89	62	4.9
63	SE-NW. SEC. 7 T33N		8.88		8.88	63	
62	SW-NW. SEC. 7 T33N		4.67		4.67	62	4.9
64	NW-NW. SEC. 7 T33N		6.83		6.83	64	
65	NE-NE. SEC. 12 T33N		10.33		10.33	65	4.11

STATE HIGHWAY COMMISSION OF WISCONSIN  
 PLAT OF RIGHT OF WAY REQUIRED  
**PROJECT F 09-2(24)**  
 MATTEK CORNERS-NO. COUNTY LINE ROAD  
 US. H. NO 45  
 LANGLADE COUNTY



REVISED JUNE 28, 1955  
 DATED MAY 25, 1955

LENGTH = 8.80 MILES

COUNTY AND HIGHWAY	ROUTE AND SECTION	CLASS AND AGREEMENT	FEDERAL DIVISION OFFICE	SHEET NUMBER	TOTAL SHEETS
34.1	92	11.24	WIS. 5N	4.11	

TOWN

UPHAM



ACQUIRE EASLMENT FOR HIGHWAY PURPOSES UNLESS OTHERWISE INDICATED

PAR NO.	OWNER	ADDRESS	MORTGAGEE	INTEREST REQ'D
65	OTTO RAIH, & GERTRUDE (W)	SUMMIT LAKE, WIS.		
66	CARRIE BLUMBERG	1954 UNIVERSITY AVE., ST. PAUL, MINN.		
67	ELMER R. STROPE, & RUTH(W)	SUMMIT LAKE, WIS.		
68	FERN SCHAUER	R. 2, DEERBROOK, WIS.		

PAR NO.	DESCRIPTION	ACRES		PURCHASED		ALSO SHEET
		IMP	UNIMP	MARSH	TOTAL	
65	NE-NE SEC. 12 T33N R10E					4.10
66	NW-NE SEC. 12 T33N R10E		3.33		3.33	
67	S 1/2 - SE SEC. 1 T33N R10E	3.60	20.82		24.42	
68	NW-SE SEC. 1 T33N R10E	0.22			0.22	

STATE HIGHWAY COMMISSION OF WISCONSIN  
**PLAT OF RIGHT OF WAY REQUIRED**  
**PROJECT F 09-2(24)**  
**MATTEK CORNERS - NO. COUNTY LINE ROAD**  
**U.S.H. NO. 45** **LANGLADE COUNTY**