

# MAP OF SURVEY

OF ALL OF THE NORTHEAST 1/4 OF THE SOUTHWEST 1/4,  
PART OF THE NORTHWEST 1/4 OF THE SOUTHWEST 1/4,  
PART OF THE SOUTHWEST 1/4 OF THE SOUTHWEST 1/4 OF  
SECTION 19, TOWNSHIP 32 NORTH, RANGE 9 EAST, TOWN  
OF VILAS, LANGLADE COUNTY WISCONSIN

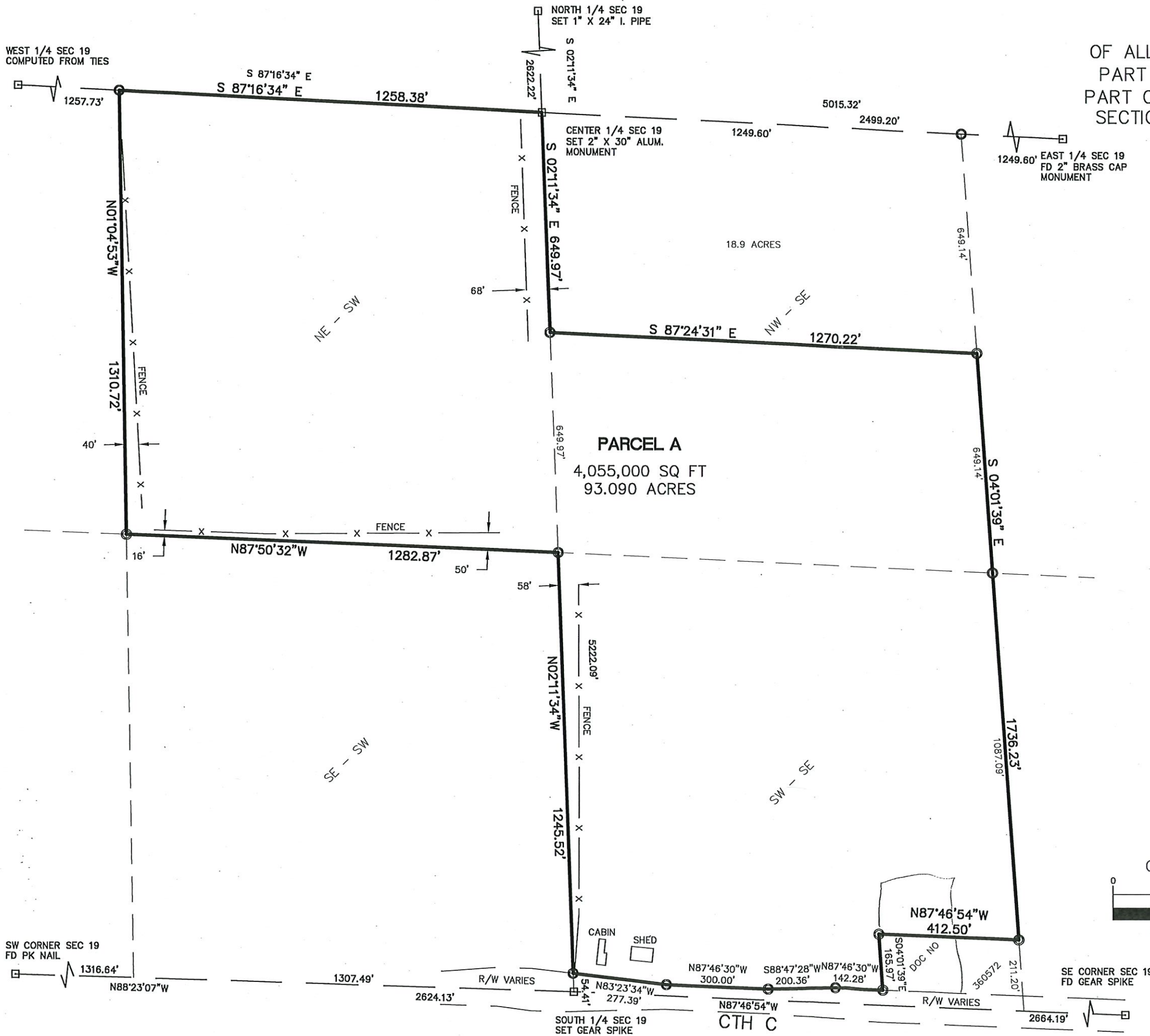

RECORD # 20109  
LANGLADE COUNTY SURVEYORS OFFICE  
DATE FILED: 11/17/13 BY: D. TRUSTY



I, CHARLEY G BRINKMEIER, REGISTERED LAND SURVEYOR S-2517, DO HEREBY CERTIFY THAT BY THE DIRECTION OF RICHARD THOME I SURVEYED AND MAPPED THE PROPERTY HEREON. I FURTHER CERTIFY THAT THIS MAP IS A TRUE AND CORRECT REPRESENTATION OF SAID SURVEY, AND THAT THIS SURVEY IS CORRECT TO THE BEST OF MY KNOWLEDGE AND BELIEF.

ALSO THAT I HAVE FULLY COMPLIED WITH THE PROVISIONS OF CHAPTER 236.34 OF THE WISCONSIN STATUTES.

*Charley G. Brinkmeier*  
CHARLEY G BRINKMEIER S-2517  
FEBRUARY 25 2013

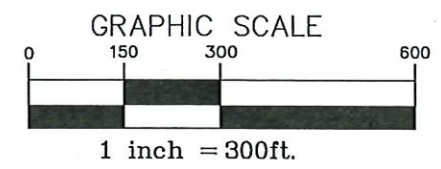

- 1.3" X 18" IRON PIPE WEIGHING 1.68 LBS/LINEAL FOOT SET(OD)
  - FOUND 2" I. PIPE
  - FOUND 1" I. PIPE
  - ▲ FOUND PK NAIL OR RR SPIKE
  - FOUND GOV'T CORNER
  - ( ) RECORD DATA
- SHEET 1 OF 1

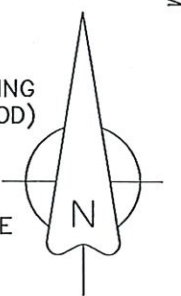

BEARING REFERENCE TO THE  
LANGLADE COUNTY COORDINATE  
SYSTEM

SURVEY PROVIDED BY: CORNERSTONE SURVEYING W12890 HWY I DEERBROOK WI 54424 715-623-4098	SURVEYED FOR: RICHARD THOME 452 W SUNSET DR WAUKESHA WI 53189
--	--