

Plat of Survey

OF THE NORTHWEST 1/4 OF THE NORTHEAST 1/4 OF SECTION 11, TOWNSHIP 33 NORTH, RANGE 12 EAST,
TOWN OF AINSWORTH, LANGLADE COUNTY, WISCONSIN

N 1/4 Cor Sec 11
Fd Br Cap Mon

(From Timber Wolf Survey S 86°16'39" E 2597.64')
N 89°46'24" E 2561.79'

NE Cor Sec 11
Fd Br Cap Mon

N 89°46'24" E 1280.90'

Parcel 1

1,664,787 sq.ft.
38.22 acres

Note: There was a blunder in the Timber Wolf Land Surveying fieldwork or computations which caused all of his monuments as shown on Map No. 20208 to be set in error. This survey corrects the positional inaccuracies along the south line of the NW-NE.

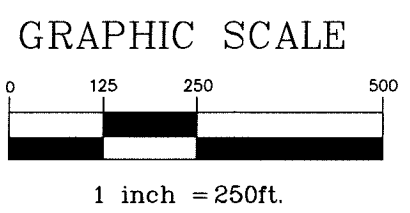
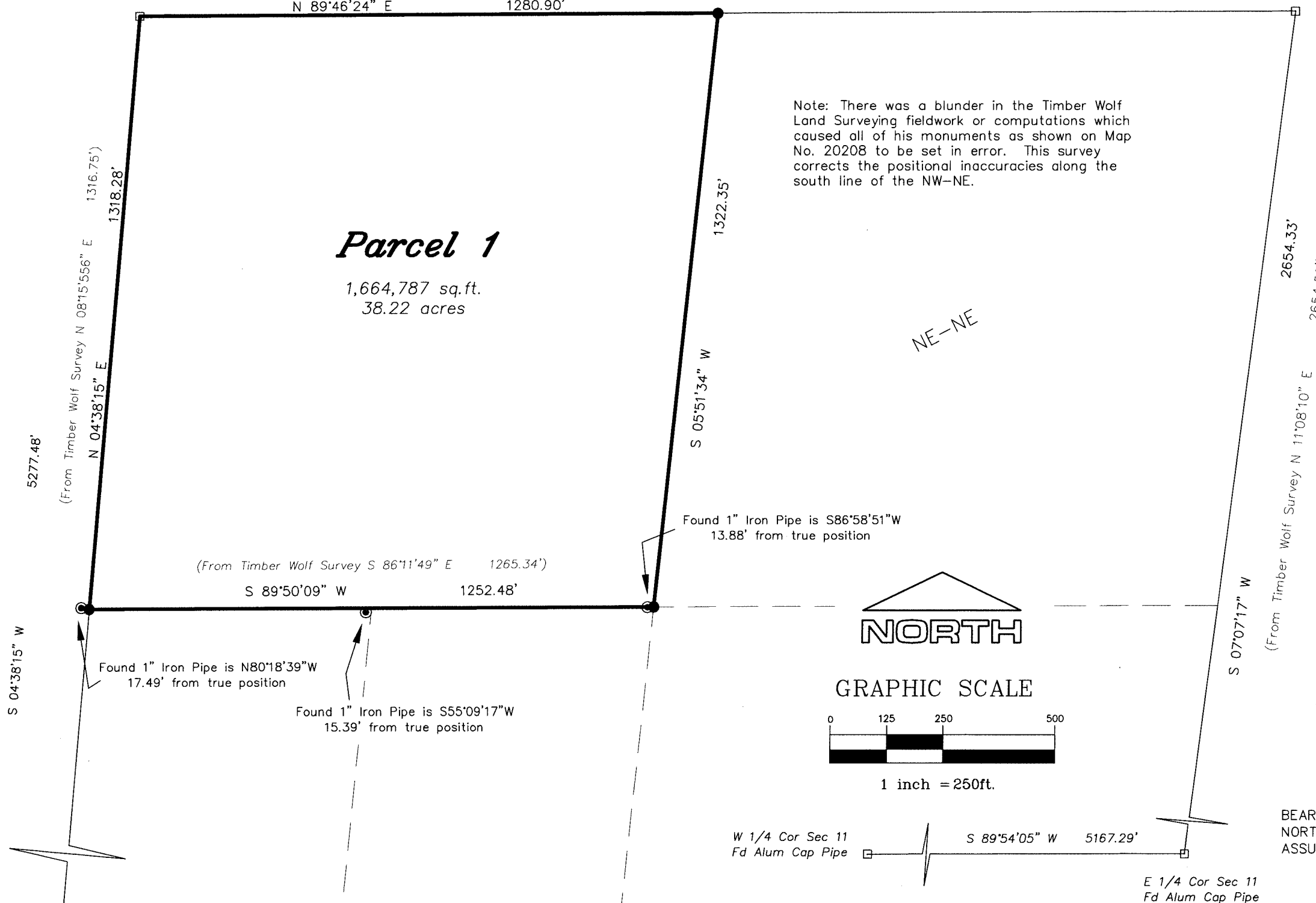

- 3/4" X 24" IRON ROD WEIGHING 1.50 LBS/LINEAL FOOT SET
- ⊙ FOUND 1" I. PIPE
- ⊠ FOUND GOV'T CORNER
- () RECORD DATA

BEARINGS ARE REFERENCED TO THE NORTH LINE OF THE NE 1/4 OF SEC 11 ASSUMED TO BEAR N 89° 46' 24" E

W 1/4 Cor Sec 11
Fd Alum Cap Pipe

S 89°54'05" W 5167.29'

E 1/4 Cor Sec 11
Fd Alum Cap Pipe

SURVEY PROVIDED BY:

PLOVER RIVER LAND CO., INC. P4225 PINEVIEW RD BIRNAMWOOD WI 54414 (715)449-2229

Schmidt.dwg 6-1-11 2:20:17 pm

RECORD # 2011
LANGLADE COUNTY SURVEYORS OFFICE
DATE FILED: 8/30/17 BY: D. Tlusty