

KIM PRITZLAFF, RLS
MARK TEUTEBERG, RLS

JOB NO. JN94-1680
SDR33 Data collector
Fbk 87



Registered Wisconsin Land Surveyors

PLAT OF SURVEY

Part of Government Lot 2, Section 23, T32N, R14E,
Langlade County, Wisconsin

5830 DOWEGAL LANE
OCOONTO FALLS, WI 54154
414-846-8284

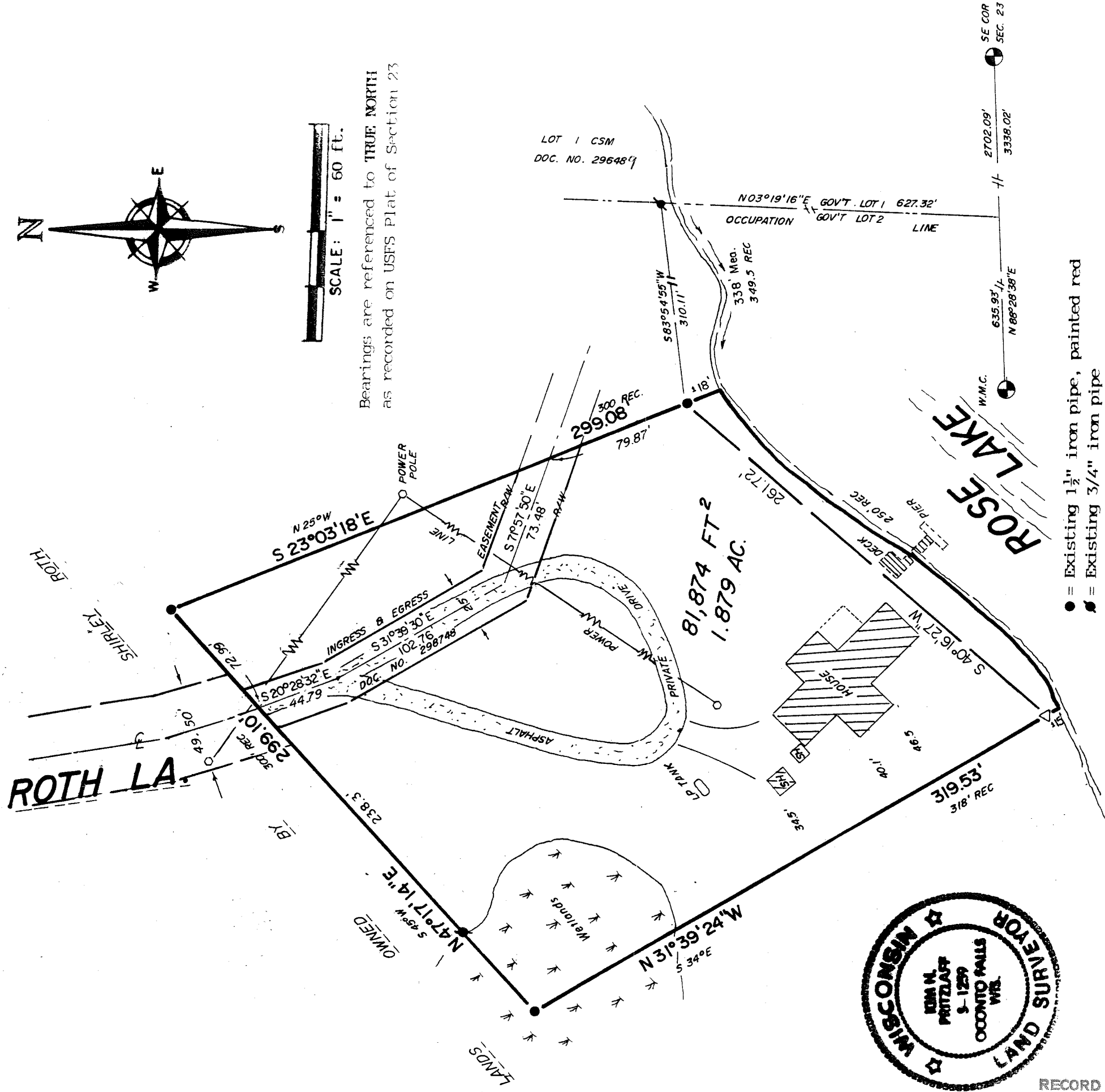

Bearings are referenced to TRUE NORTH
as recorded on USFS Plat of Section 23

SCALE: 1" = 60 ft.

- = Existing 1 1/2" iron pipe, painted red
- = Existing 3/4" iron pipe
- ▲ = Existing steel "tee" post
- ⊙ = Existing USFS aluminum monument
- = Overhead utility line

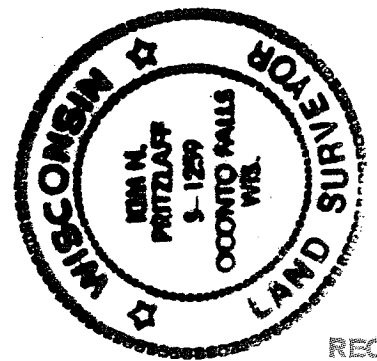

SURVEYOR'S CERTIFICATE

I, Kim H Pritzlaff, Registered Land Surveyor, hereby certify: that by the order and under the direction of Mr Raymond Ludkevicz, owner of lands described in Volume 217 Deeds, Page 292 of Langlade County Registry, I have surveyed and mapped said parcel, including the easement described in Document Number 298748 of the LCR all being located in part of Government Lot 2, Section 23, Township 32 North, Range 14 East, Town of Wolf River, Langlade County, Wisconsin.

The within map is a true and correct representation of the exterior boundary of the lands surveyed and the visible encroachments thereof. I have fully complied with the provisions of chapter AE-7 of the Wisconsin Administrative Code in the surveying and mapping of same to the best of my knowledge and belief.

Kim H. Pritzlaff
Kim H Pritzlaff, RLS No. 1259

Dated this 10th day of February, 1994.

RECORD # 20113
LANGLADE COUNTY SURVEYORS OFFICE
DATE FILED: 8/9/94 BY: D. TUSTY

RECORD # 20113
LANGLADE COUNTY SURVEYORS OFFICE
DATE FILED: 8/9/94 BY: D.T.