

PLAT OF SURVEY

THE NW1/4 SE1/4, AND SW1/4 SE1/4,
SECTION 19, T32N-R10E, TOWN OF PECK,
LANGLADE COUNTY, WISCONSIN

RECORD # 20121
LANGLADE COUNTY SURVEYORS OFFICE
DATE FILED: 7/6/16 BY: D. TLUSKY

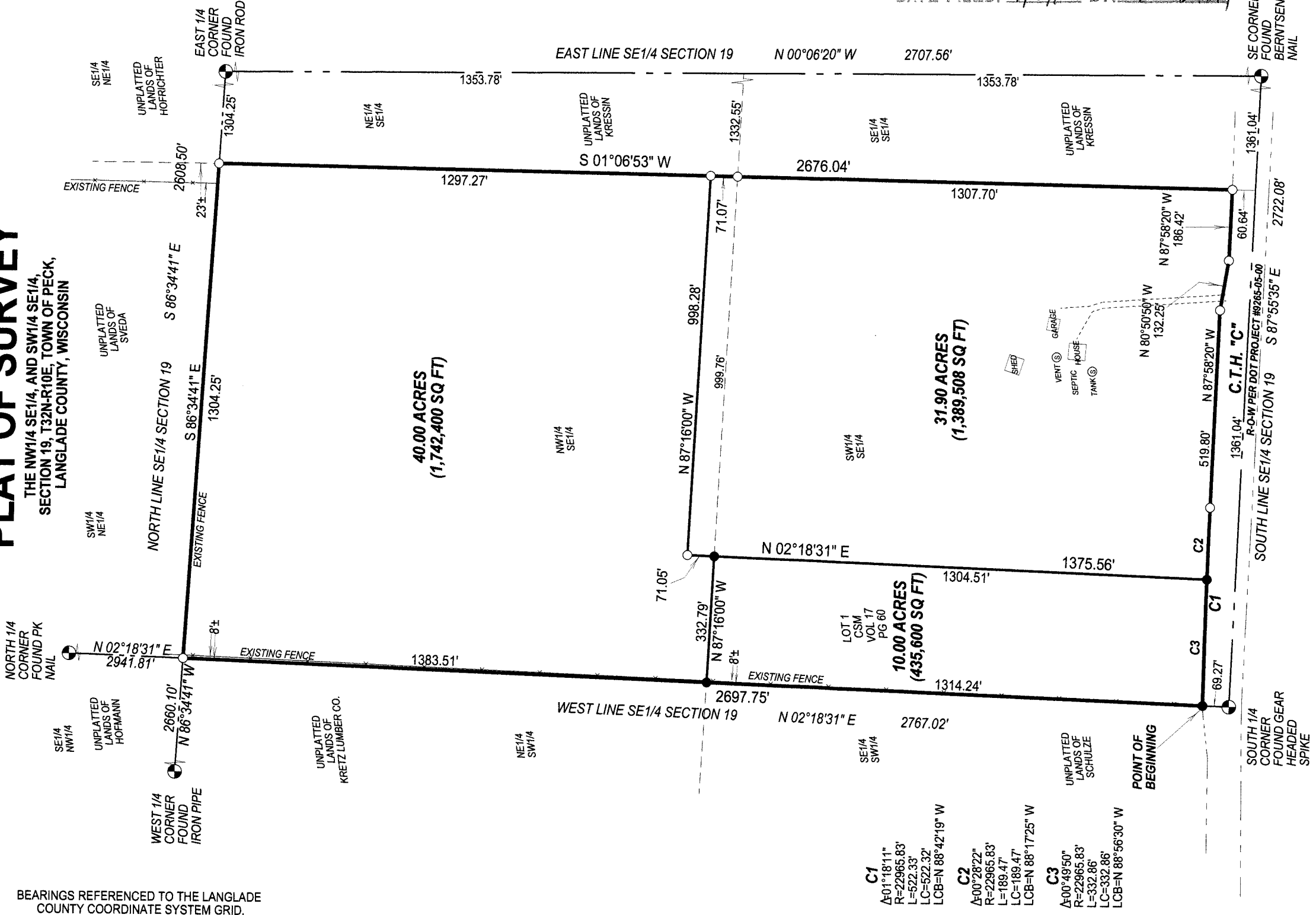

BEARINGS REFERENCED TO THE LANGLADE COUNTY COORDINATE SYSTEM GRID.

40.00 ACRES
(1,742,400 SQ FT)

31.90 ACRES
(1,389,508 SQ FT)

10.00 ACRES
(435,600 SQ FT)

- C1**
Δ=01°18'11"
R=22965.83'
L=522.33'
LCB=522.32'
LCB=N 88°42'19" W
- C2**
Δ=00°28'22"
R=22965.83'
L=189.47'
LC=189.47'
LCB=N 88°17'25" W
- C3**
Δ=00°49'50"
R=22965.83'
L=332.86'
LC=332.86'
LCB=N 88°56'30" W

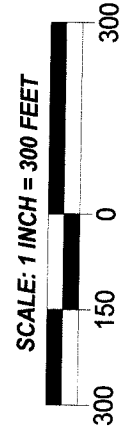

LEGEND

- FOUND 3/4" IRON PIPE
- SET 1.05" O.D. X 18" LONG IRON PIPE WEIGHING 1.13 LBS/LF



SURVEYED BY:
RUSCH ENGINEERING & SURVEYING LLC
400 RUSCH ROAD
ANTIGO, WI 54409
(715)623-5044
PROJECT #13-5298

I, Timothy J. Rusch, Registered Land Surveyor, do hereby certify:

That I have surveyed and mapped by the order of Judy Stiel, owner, the NW1/4 SE1/4, and SW1/4 SE1/4 of Section 19, T32N-R10E. Described as follows:

Commencing at the South 1/4 corner of Section 19; Thence N02°18'31"E, along the west line of the SE1/4 of said Section, 69.27 feet to the Point of Beginning; Thence continuing N02°18'31"E, along said line, 2697.75 feet; Thence S86°34'41"E, along the north line of the SE1/4, 1304.25 feet; Thence S01°06'53"W, 2676.04 feet; Thence N87°58'20"W, along the north right-of-way of C.T.H. "C", 186.42 feet; Thence N80°50'50"W, along said right-of-way, 132.25 feet; Thence N87°58'20"W, along said right-of-way, 519.80 feet; Thence continuing along said right-of-way, 522.33 feet along a curve to the left, with a central angle of 01°18'11", a radius of 22965.83 feet, a chord bearing of N88 42'19"W, and a chord length of 522.32 feet to the Point of Beginning.

That this survey was for the purpose of locating property boundaries only. Other geographical features were not mapped.

That this is a true and correct representation of the boundaries surveyed to the best of my knowledge and belief.